

# SUNMASTER

PARTS BOOK

## 1222 and 1622 Series

High Capacity  
Sunflower, Corn and Milo  
Harvesting Attachment



**Sheyenne Tooling & Mfg.**

Sheyenne Tooling & Manufacturing  
701 Lenham Ave. SW / PO Box 647  
Cooperstown ND 58425

701-797-2700

800-797-1883

Fax 701-797-2584

[www.sheynnemfg.com](http://www.sheynnemfg.com)







**Sheyenne Tooling & Mfg.**

701 Lenham Ave SW  
PO Box 647  
Cooperstown ND 58425  
(800) 797-1883 or (701) 797-2700  
Fax (701) 797-2584  
www.sheyennemfg.com

# Sheyenne SUNMASTER HEADER



Made in  
the USA

**High Capacity  
Sunflower, Corn & Milo  
Harvesting Attachment**

**Available In:  
8, 12 and 16 Row With 30" Spacing  
12 and 16 Row with 22" Spacing &  
12, 16, 18 and 24 Row With 20" Spacing**

Custom Painting Available



**Harvest 6 – 30%  
more crop from the  
same field !**



**Significantly reduce  
shatter losses**

**Superior choice for lodged or  
excessively dry sunflowers**



**Minimize ear losses  
in lodged corn**



**Cuts the stalks.  
Can chop and spread  
or drop for stover**

**Improved conditions for spring  
planting and weed control**



**Unique design picks up  
downed milo, but leaves  
taller standing stubble**





## Table of Contents

22" Manual

Description	Chart #	Page #
Table of contents	-	2
Service parts, how to order (metric info included)	-	3
Major component systems	001	4 & 5
Lower drive assy	002	6 & 7
Sprockets, Shafts & Gearboxes	003	8 & 9
Gearbox assy, inner	004	10 & 11
Gearbox cross-sections	005	12 & 13
Drive assy (middle)	006	14 & 15
Lower connector shafts	007	16 & 17
Outer drive shaft, 1622 model	008	18 & 19
Arm assy	009	20 & 21
Cross auger assy and LH mounting assy	010	22 & 23
Cross auger assy and RH mounting assy	011	24 & 25
The two drive systems defined	-	26 & 27
Single drive assy, RH and LH	013	28 & 29
Connecting shaft assy	014	30 & 31
Gear and clutch assy, single drive, LH	015	32 & 33
Chain tensioner assy	016	34 & 35
PTO drive shaft assy	017	36 & 37
JD 9600 drive kit	018	38 & 39
Row unit	019	40 & 41
Rotary cutting mechanism	020	42 & 43
Gathering chain and tensioner assy, RH/LH	021	44 & 45
Chain guide assy, RH/LH	022	46 - 49
Vibrating catch pan assy	023	50 & 51
Vibrating catch pan	024	52 & 53
Lower shieldings	025	54 & 55
Shielding, LH	026	56 & 57
Shielding, RH	027	58 - 61
Rear screen assy	028	62 - 65
Snouts	029	66 & 67
Snout assy, welded, LH	030	68 & 69
Snout assy, welded, RH	031	70 & 71
Snout assy, welded, center	032	72 & 73
Special tools, detachable parts & optional parts	033	74 & 75
Decals	034	76 & 77
Suggested dealer parts kit for Sunmaster Headers	-	78
Customer spare parts kit	-	79
Index		80 - 85





**1.1.** Using the parts catalog  
 The drawings indicate item numbers relevant descriptions, the part numbers, and number of parts for 8,-12,-16 row units respectively , so the parts going to be ordered can easily be identified.

**1.2. How to order service parts**

Please give the following data on ordering parts :

- Production year of the header, if known
- Serial number of the header (from owners manual)
- Description, part numbers and quantity of ordered parts (from this manual)

**Note:** Please follow the above directions when ordering, it helps us send the correct part(s).

**Information:** The Sunmaster header was originally engineered in Europe, using the Metric system. The header is still primarily Metric, including the hardware. Below find two tables that compare the Metric system and the English system of grading bolts and screws. The last column of the Metric table has useful *equivalent* information comparing the two systems.

ISO Property Class Markings for Steel Metric Bolts and Screws				
Grade Marking	Specification	Size	Tensile Strength MPa	Equivalent To English Fasteners
4.6 4.8	Class 4.6	M5 & >	400	SAE Grade 1
	Class 4.6	up to M16	420	
5.8	Class 5.8	M5 to M24	520	SAE Grade 2
8.8	Class 8.8	up to M16	800	SAE Grade 5
		over M16	830	
10.9	Class 10.9	up to M36	1040	SAE Grade 8

Fig 1. Common strength grades for Metric fasteners.

Grade Designation	Material and Treatment	Tensile Strength ksi Min	Grade Identification Marking
SAE Gr. 2	low or medium carbon steel, cold worked	74	None Specified
SAE Gr. 5	medium carbon steel; the product is quenched and tempered	120 105	⋄
SAE Gr. 8	medium carbon alloy steel; the product is quenched and tempered	150	⋄

Fig 2. Common strength grades for English fasteners.

Because of it's European roots you may still find some terms or words in this manual that have been translated a little differently.



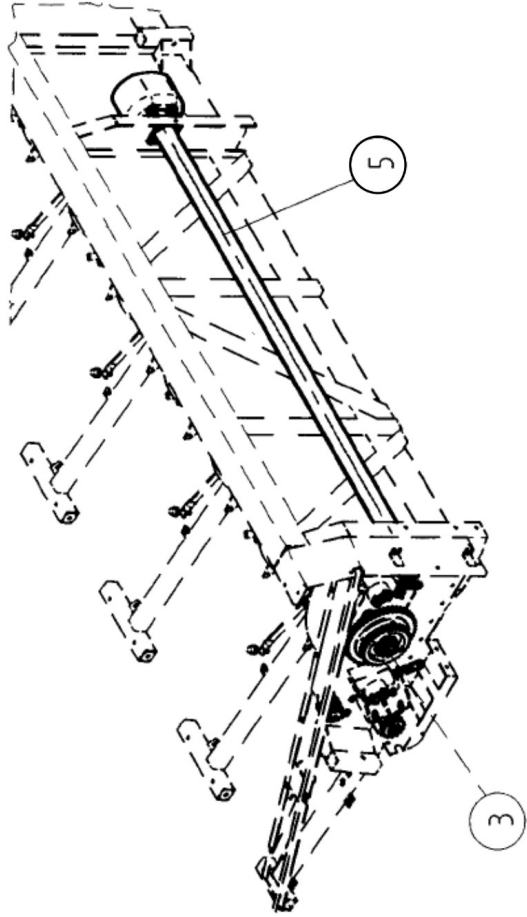
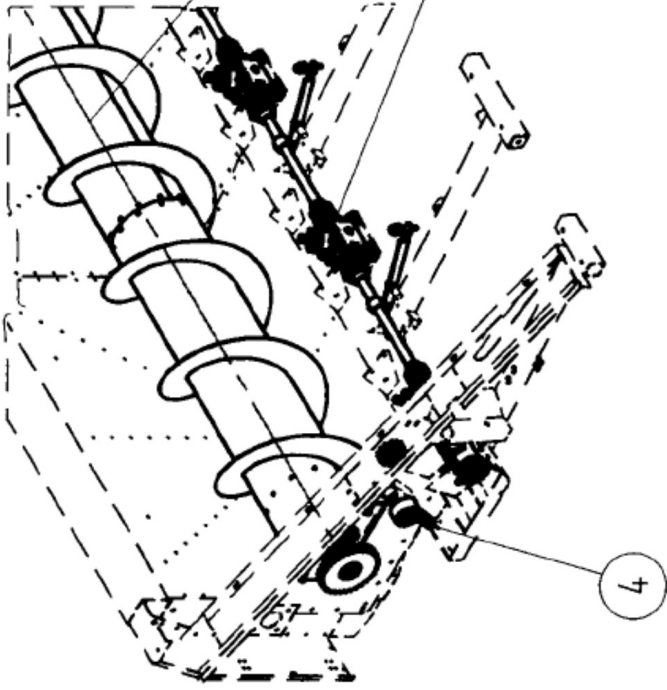
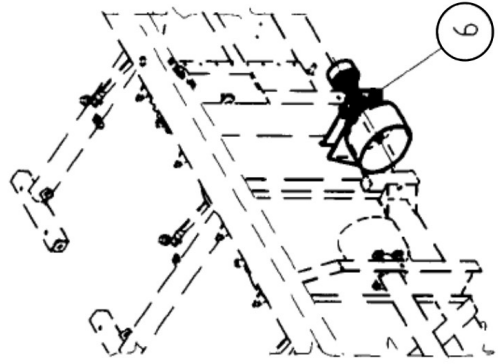
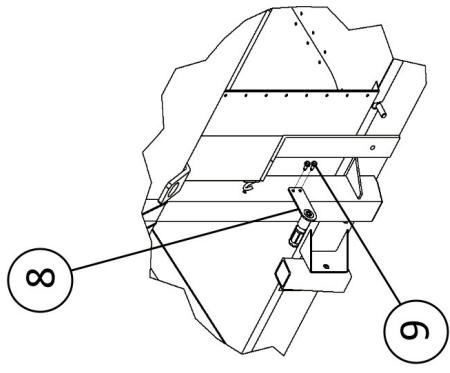
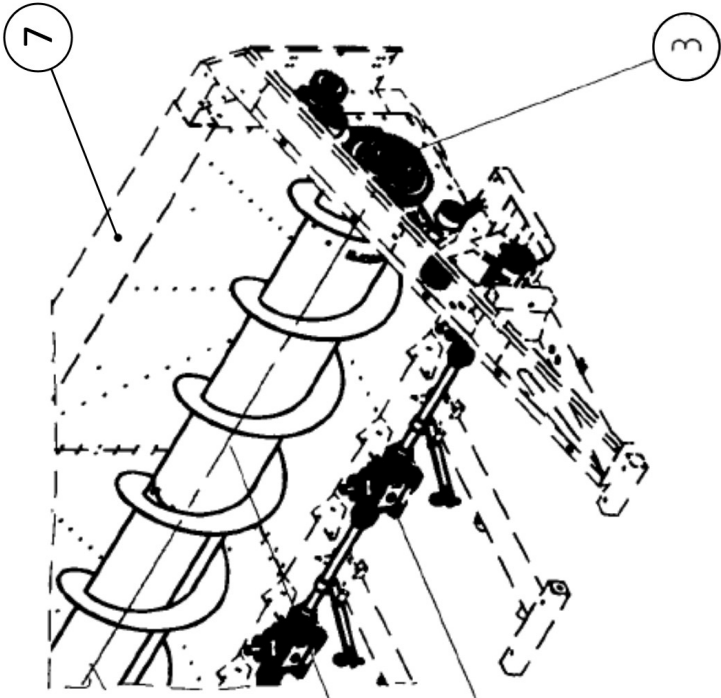

## Major Component Systems

# Major Component Systems

001

Item #	Description	Part #	Pieces per Header by model #		Remarks
			#1222	#1622	
1	Lower drive assy, 1222	01-015-473	1		
1	Lower drive assy, 1622			1	
2	Auger assy, Cross - 1222	01-015-687	1		
2	Auger assy, Cross - 1622			1	
3	End drive assy, single, LH, 1222	01-001-833	1		
3	End drive assy, LH, 1622			1	
4	End drive assy, single, RH, 1222	01-001-829	1		
4	End drive assy, RH, 1622			1	
5	Drive shaft assy, 12 - 2010 and prior	01-001-832	1		
5	Drive shaft assy, 12 - 2011 and after	01-015-645			
5	Drive shaft assy, 16 - 2010 and prior	01-001-834		2	
5	Drive shaft assy, 16- 2011 and after				
6	JD - 9600 drive kit, axle support *	01-016-366	1	1	only for JD-9600 combine
7	Frame welded, II - 1222	02-015-670	1		
7	Frame welded, II - 1622			1	
7a	Frame subweld, I - 1222	02-015-673	1		
7a	Frame subweld, I - 1622			1	
8	Kit, PTO holder	01-002-004	-	-	Kit, parts 8 & 9
8	Hanger w/a, PTO	12-004-090	1	2	
9	Screw, thd cutting, hex hd, 5/16 x 3/4	900-17615	2	4	

\* See pages 38 & 39

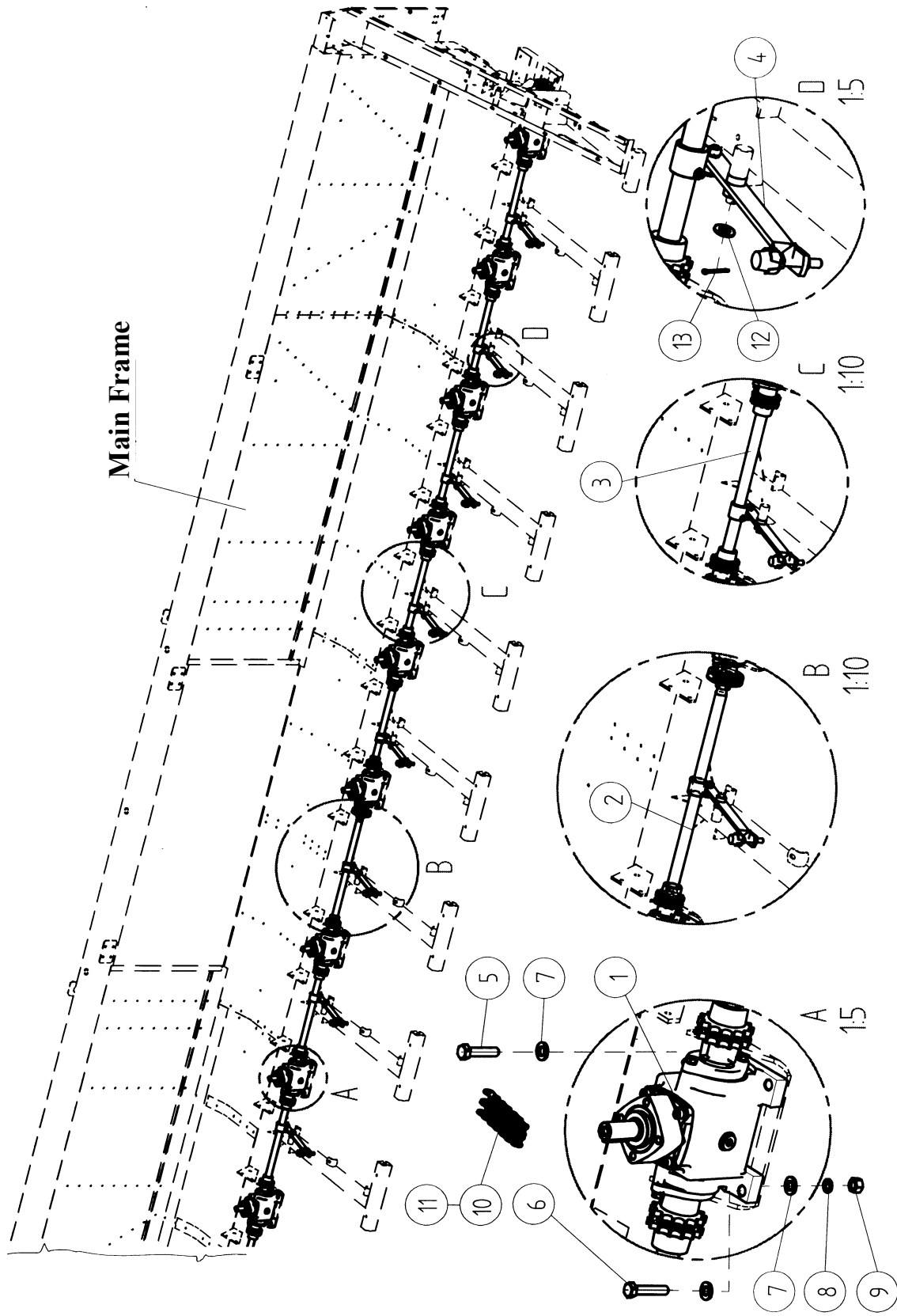

03-004-161

01-016-370

**Gearbox Assembly**

**Drive Shaft (Middle)**

**Transmission Shaft**

**Arm Assembly**



## Lower Drive Assembly

002

Item #	Description	Part #	Pieces per Header by model #		Remarks
			#1222	#1622	
	Lower drive assy, 12	01-015-473	1		
	Lower drive assy, 16			1	
1	Gearbox assy	03-004-161	12	10	
2	Drive shaft assy (middle)	01-015-480	1	1	
3	Lower transmission shaft assy	01-015-478	10	10	
4	Arm assy	01-016-370	11	15	
5	Screw, hex cap, Grade 8.8	M12x50	24	32	
6	Screw, hex cap, Grade 8.8	M12x55	24	32	
7	Washer, flat	M12FW	48	64	
8	Washer, lock	M12LW	24	32	
9	Nut, hex	M12HN	48	64	
10a	Chain, double roller	10B2-13	23	21	13 link
10b	Chain, double roller	10B2-15	0	10	15 link
11	Chain connector link	CL10B2	25	31	Double
12	Washer, flat	M14FW	11	15	
13	Cotter pin, 1/8 x 1"	900-23025 *	11	16	

\* Sheyenne Part No.

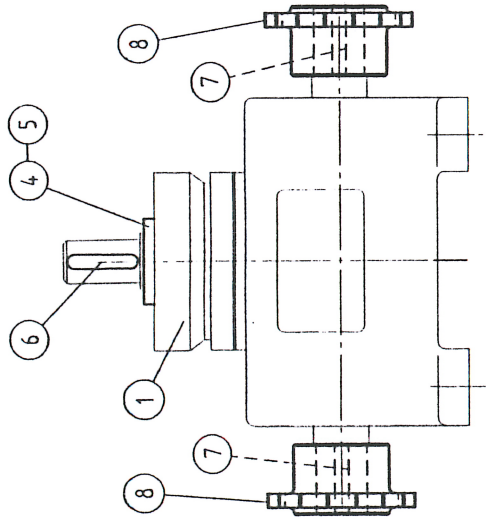

Outer Gearbox

03-024-078

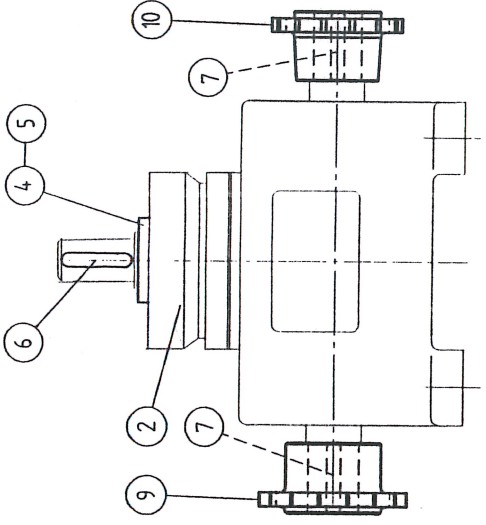

Intermediate Gearbox

03-024-079

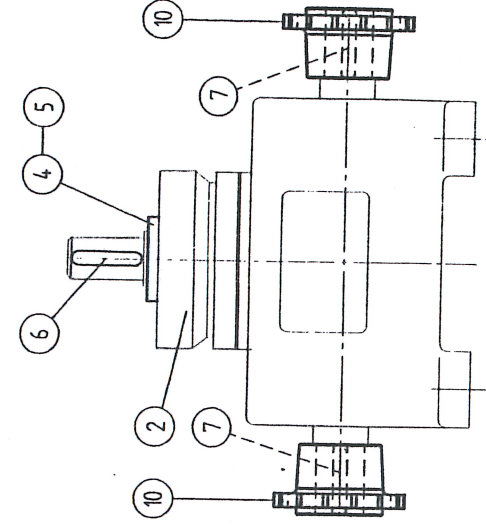

Inner Gearbox

03-004-161

# Sprockets, Shafts & Gearboxes

## Sprockets, Shafts & Gearboxes

003

Item #	Description	Part #	Pieces per Header by model #		Remarks
			#1222	#1622	
	Outer gearbox assy (with sprockets)	03-024-078	0	4	
	Intermediate gearbox assy ( " " )	03-024-079	0	2	
	Inner gearbox assy (with sprockets)	03-004-161	12	10	
1	Outer gearbox assy (w/out sprockets)	03-024-081	-	-	Inactive part number
2	Gearbox assembly (w/out sprockets)	2-600-232			See note *
3	<i>No item on drawing</i>				
4	Cover, seal	13-016-496	12	10	
5	Seal	Z30x40x7	12	10	
6	Shaft, 8x7x45	30-004-227	12	10	See note *
7	Shaft, 8x7x36	30-004-225	12	10	See note *
	Shaft, 29,5 diameter	30-024-083	-	-	Inactive part number
8	Sprocket, 16 tooth	24-024-082W	-	-	See note *
9	Sprocket, 16 tooth	24-024-084W	-	-	Inactive part number
10	Sprocket, 14 tooth	24-005-881W	-	-	See note *

\* Service part. Limited availability



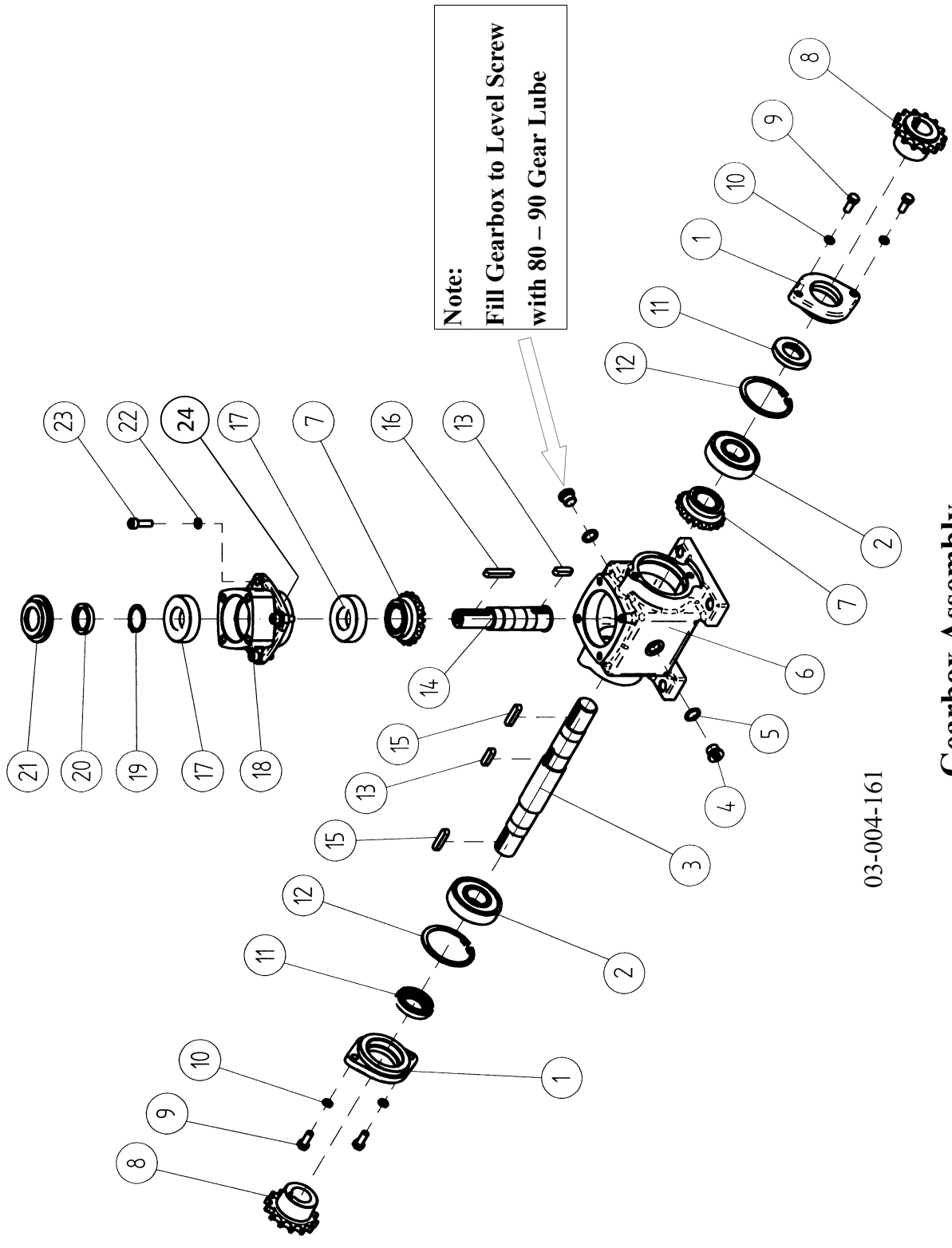

03-004-161

**Gearbox Assembly**

### Gearbox Assembly 03-004-161

004

Item #	Description	Part #	Pieces per header by model #		Remarks
			#1222	#1622	
1	Cover (housing), shaft	41-016-820	2	2	
2	Bearing, deep groove, ball	6306	2	2	SKF
3	Shaft, 1	2-600-239	1	1	was 30-004-225
4	Oil level plug (screw)	M16x1.5	2	2	DIN 908
5	Washer, flat	M16FW	2	2	
6	Gearbox housing	40-004-224	1	1	
7	Gear, main drive, pinion, 18 tooth	22-004-228	2	2	
8	Sprocket, 14 tooth	24-005-881W	2	2	
9	Screw, hex cap, flt hd, grade 8.8	M8x20	4	4	
10	Washer, lock	M8LW	4	4	
11	Ring, spring - gasket	Y30x52x10	2	2	
12	Ring, fastener (snap)	72MSZ231	2	2	
13	Key, 8x7x25mm	34-004-235	2	2	
14	Shaft, gearbox - vertical	30-004-227	1	1	was 2-600-243/3
15	Key, 8x7x36mm	34-004-214	2	2	
16	Key, 8x7x45mm	34-004-183	1	1	
17	Bearing, deep groove, ball	6206-2RSR	2	2	SKF was 6206-2RS1
18	Gearbox (housing) cover	40-004-226	1	1	
19	Ring, snap	30-MSZ232	1	1	
20	Seal	Z30x40x7	1	1	
21	Cover, seal	13-016-496	1	1	
22	Washer, lock	M8LW	4	4	
23	Screw, cap - hex socket hd	M8x25	4	4	
24	Gasket, cover - gearbox	63-016-371	1	1	

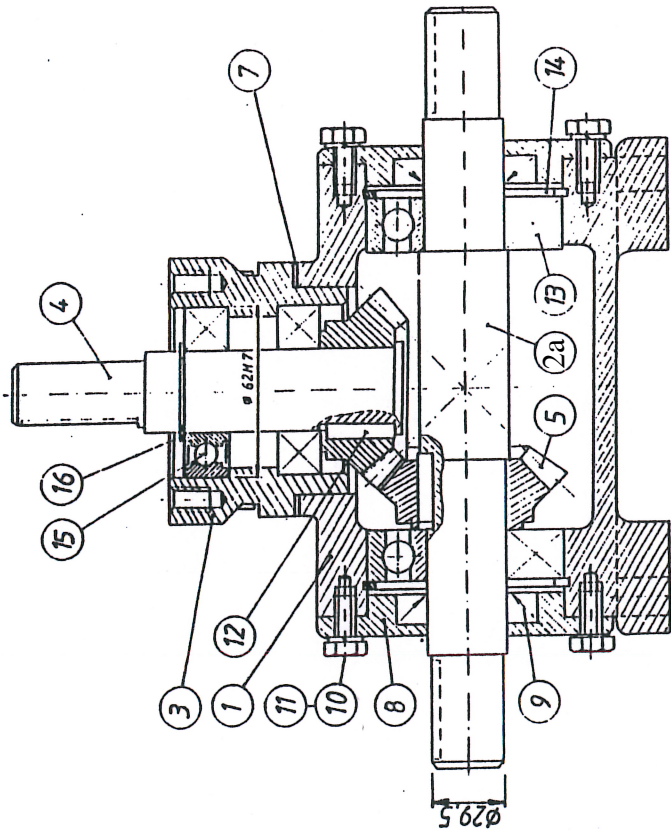

03-024-078 Outer gearbox

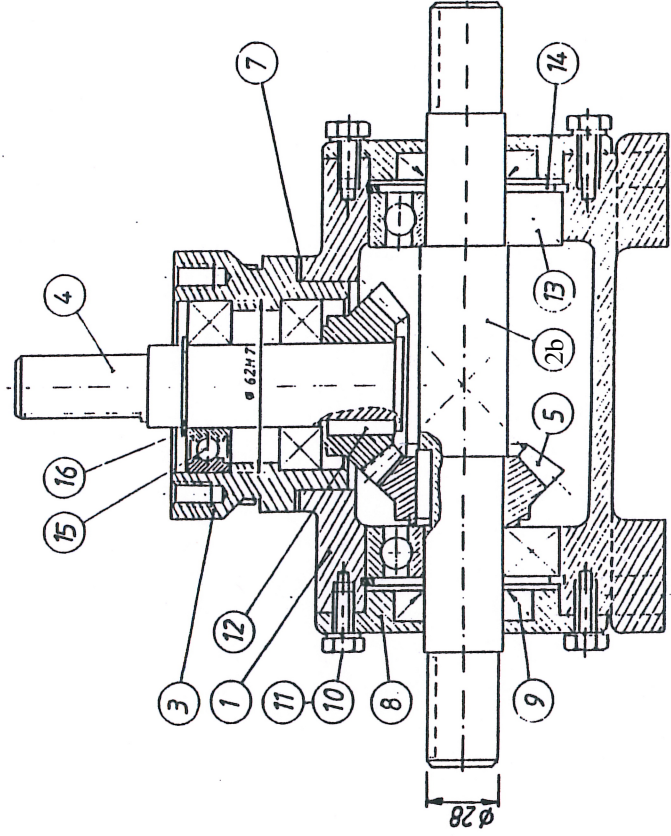

03-024-079 Intermediate gearbox  
03-004-161 Inner gearbox

## Gearbox cross - sections



## Gearbox cross-section

005

Item #	Description	Part #	Pieces per Gearbox		Remarks
			#1222	#1622	
	Gearbox assembly, (w/out sprockets)	03-024-081	-	-	Inactive part no. (on left)
	Gearbox assembly, (w/out sprockets)	2-600-232			Smaller shaft (on right)
			Pieces per individual gearbox		
1	Case, gearbox	2-600-238	1	1	
2a	Shaft, gearbox - horizontal	30-024-083	0	1	29,5 Diameter (metric)
2b	Shaft, gearbox - horizontal	2-600-239	1	1	28 Diameter (metric)
3	Cover, gearbox	2-600-242	1	1	STAM 40-004-226
4	Shaft, gearbox - vertical	30-004-227	1	1	WWP 2-600-243/3
5	Gear, main drive - pinion - 18 tooth	2-600-244	2	2	
6	Cover <i>(No item on drawing)</i>	2-600-251			
7	Gasket, gearbox cover	63-016-371	1	1	
8	Housing, shaft	41-016-820	2	2	
9	Gasket, gearbox	Y30x52x10	3	3	Seal
10	Screw, hex hd cap , grade 8.8	M8x20	4	4	
11	Washer, lock	M8LW	4	4	
12	Key, flat - round end - 8x7x25	34-004-235	2	2	
13	Bearing, ball - deep groove	6306	2	2	
14	Ring, fastener (snap)	72MSZ231	2	2	
15	Bearing, ball - deep groove	6206-2RSR	2	2	was 6206-2RS1
16	Ring, snap	30MSZ232	1	1	

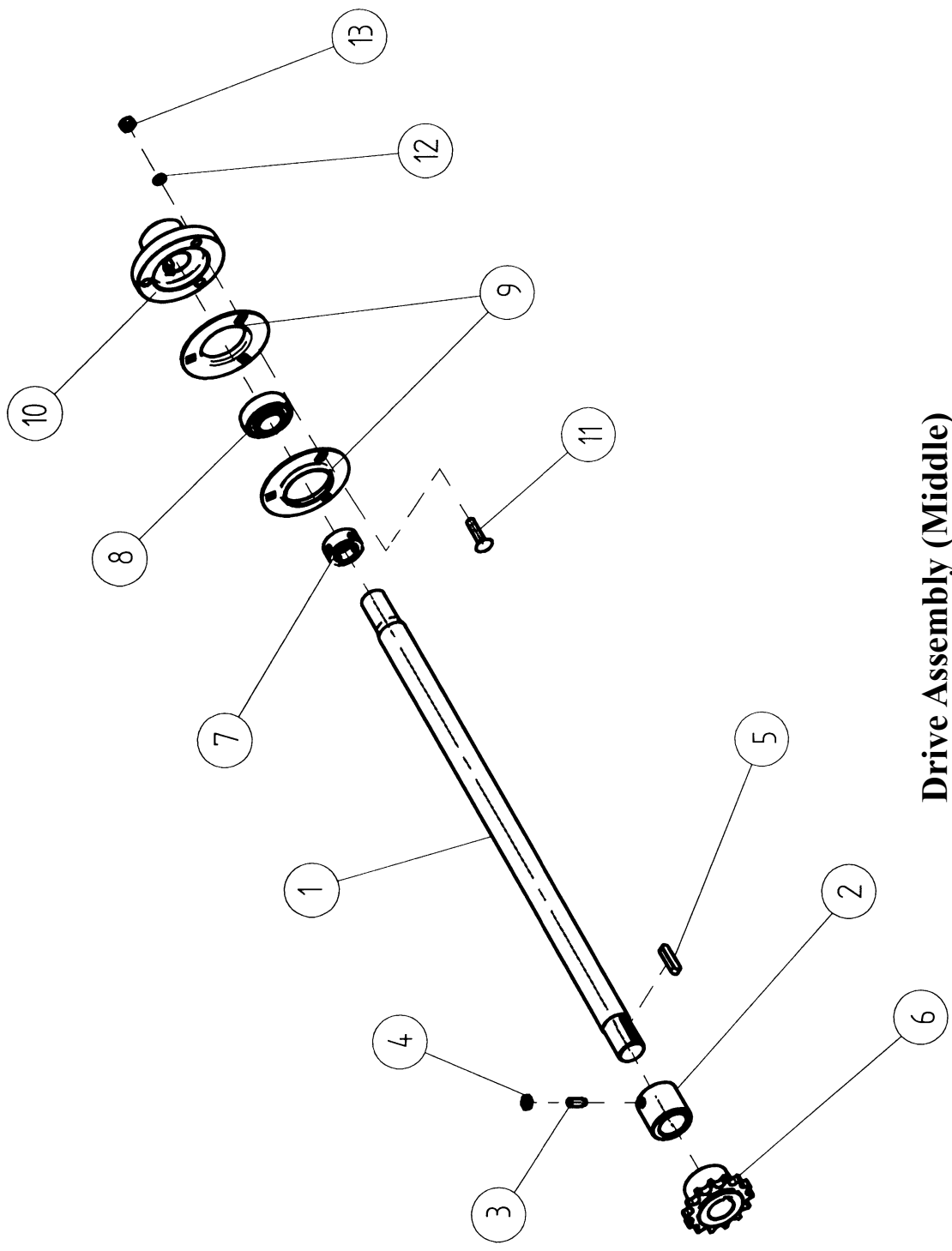

**Drive Assembly (Middle)**



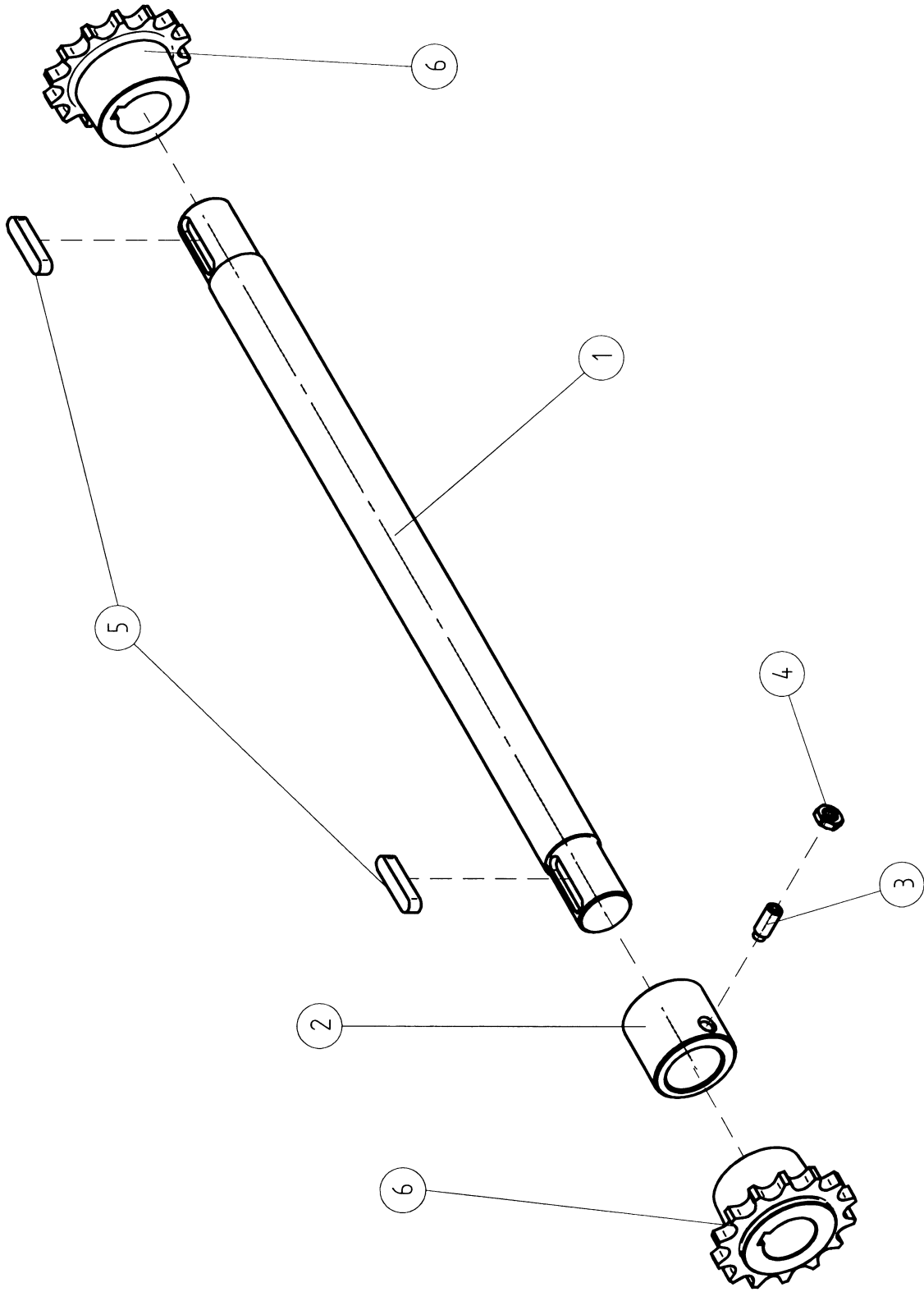

**Lower Connector Shaft**





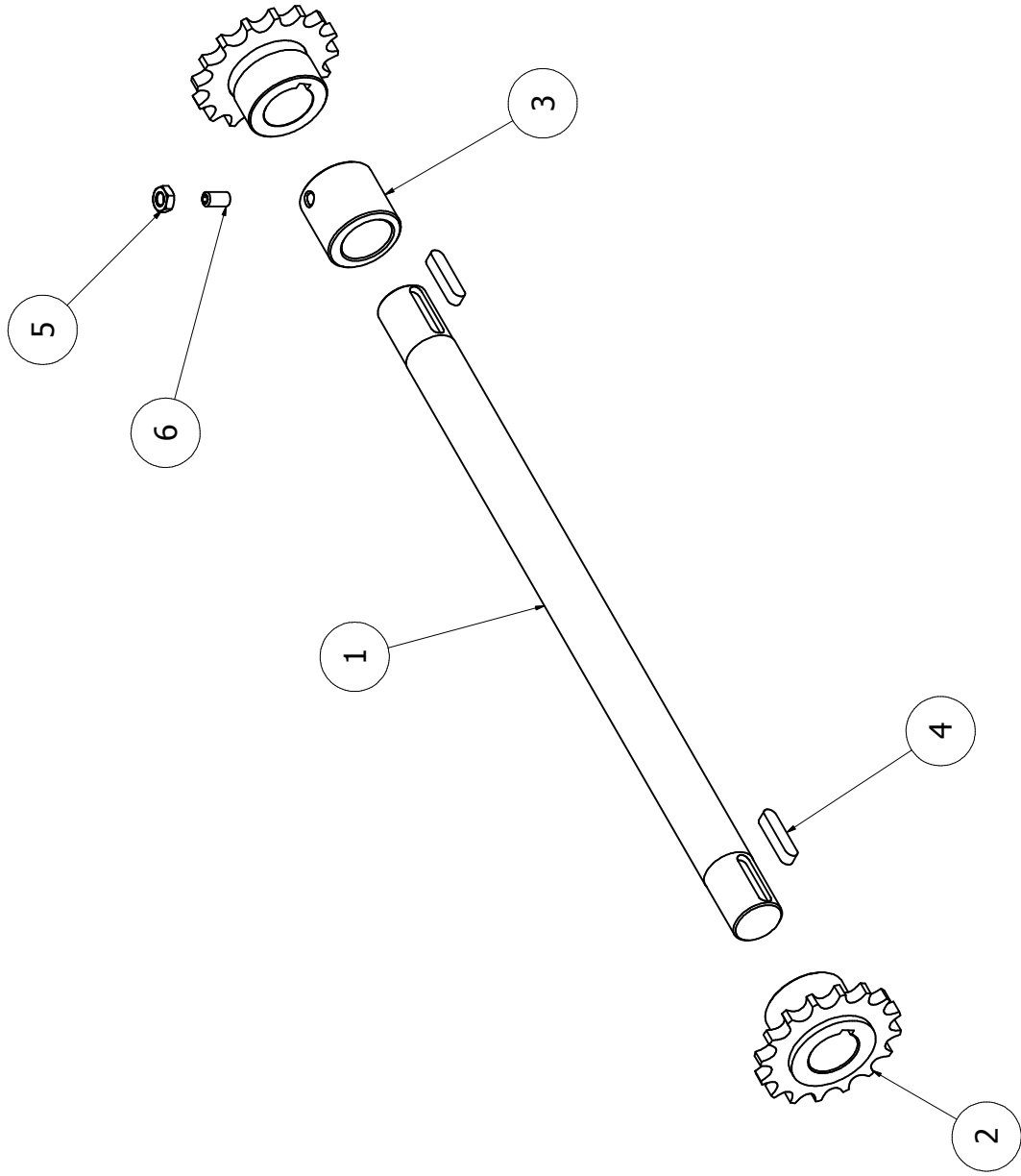

**Outer Transmission (Drive Shaft) Assy**



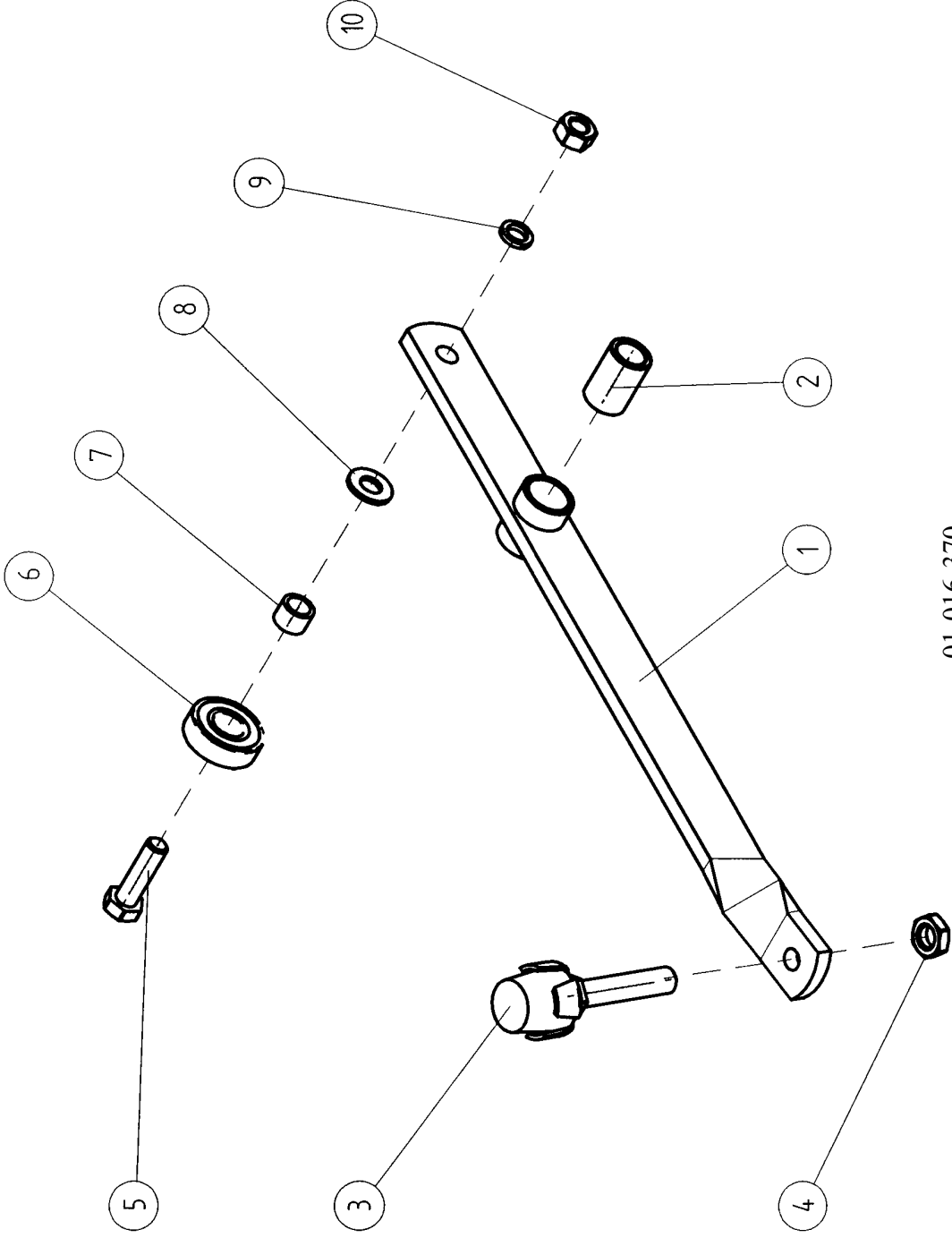

01-016-370

### Arm Assembly



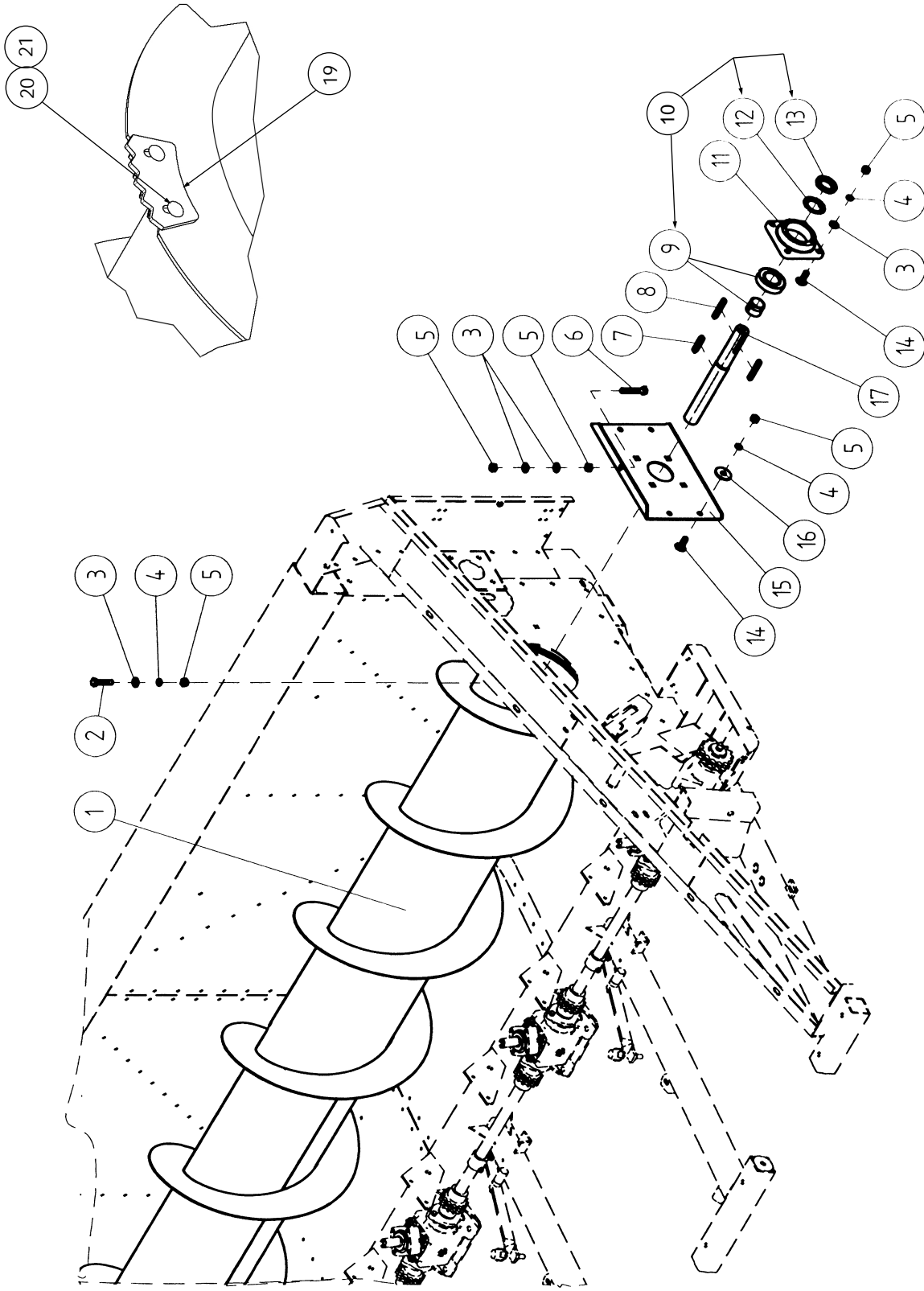

**Cross Auger & Left Hand Mounting Assy**



## Cross Auger & Left Hand Mounting Assy

010

Item #	Description	Part #	Pieces per header by model #		Remarks
			#1222	#1622	
1	Cross auger, welded - 1222	02-015-687	1		
1	Cross auger, welded - 1622			1	
2	Screw, hex cap, grade 8.8	M12x55	1	1	
3	Washer, flat	M12FW	7	7	
4	Washer, lock	M12LW	9	9	
5	Nut, hex grade 8.8	M12HN	11	11	
6	Screw, hex cap, grade 8.8, full thd	M12x70	1	1	
7	Key 12x8x56	34-004-168	1	1	
8	Key 10x8x70	34-010-212	2	2	
9	Y bearing w/ tapered bushing	H208	1	1	SKF (in item 10)
10	Y ball bearing assy	17262082RSR	1	1	MGM
11	Housing, bearing	FY-508	1	1	SKF
12	Washer, lock - 1 int tab - 13 ext	MB8	1	1	SKF (in item 10)
13	Nut, round - M40x1.5 x 9mm*	KM8	1	1	SKF (in item 10)
14	Bolt, carriage - grade 4.6	M12x35CB	8	8	
15	Plate	14-010-093	1	1	
16	Washer	M12	4	4	
17	Auger shaft, LH	30-016-841	1	1	
19	Paddle, tooth - feed - adjustable	17-016-901	0	0	Optional feature for 12 row
20	Bolt, carriage, 3/8NC x 1", Gr 5	900-01695	0	0	
21	Nut, hex flange, toplock, 3/8NC	900-06530	0	0	

\* 9mm = .354 inches

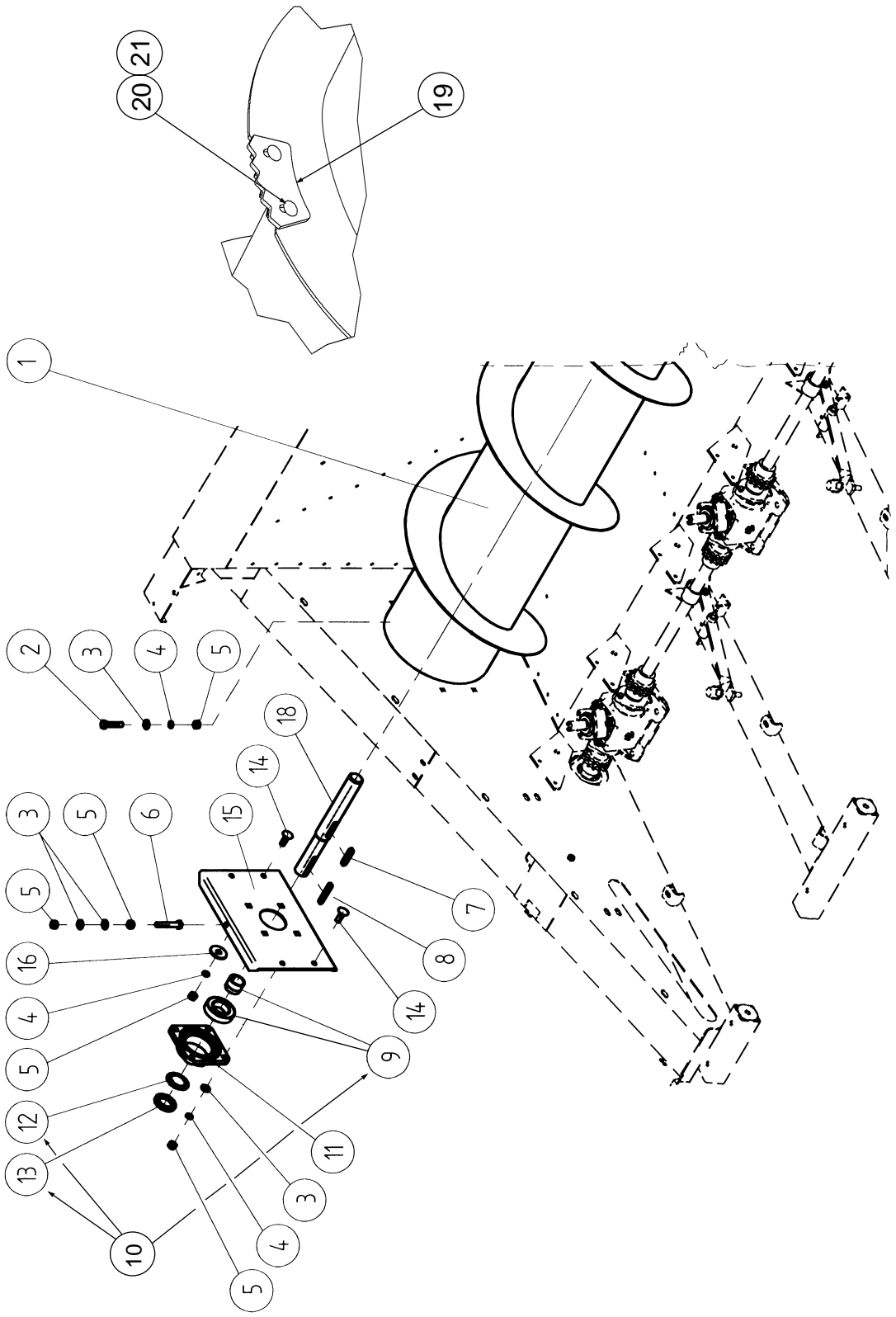

**Cross Auger and Right Hand Mounting Assy**

**Cross Auger Assembly R.H.**

**011**

Item #	Description	Part #	Pieces per Header by model #		Remarks
			#1222	#1622	
1	Cross auger, welded - 1222	02-015-687	1		
1	Cross auger, welded - 1622			1	
2	Screw, hex cap, grade 8.8	M12x55	1	1	
3	Washer, flat	M12FW	7	7	
4	Washer, lock	M12LW	9	9	
5	Nut, hex grade 8.8	M12HN	11	11	
6	Screw, hex cap, grade 8.8, full thd	M12x70	1	1	
7	Key 12x8x56	34-004-168	1	1	
8	Key 10x8x70	34-010-212	1	1	
9	Y bearing w/ tapered bushing	H208	1	1	SKF (in item 10)
10	Y ball bearing assy	17262082RSR	1	1	MGM
11	Housing, bearing	FY-508	1	1	SKF
12	Washer, lock – 1 int tab – 13 ext	MB8	1	1	SKF (in item 10)
13	Nut, round - M40x1.5 x 9mm*	KM8	1	1	SKF (in item 10)
14	Bolt, carriage - grade 4.6	M12x35CB	8	8	
15	Plate	14-010-093	1	1	
16	Washer	M12FW	4	4	
18	Auger shaft, RH	30-016-839	1	1	
19	Paddle, tooth - feed - adjustable	17-016-901	0	0	Optional feature for 12 row
20	Bolt, carriage, 3/8NC x 1", Gr 5	900-01695	0	0	
21	Nut, hex flange, toplock, 3/8NC	900-06530	0	0	

\* 9mm = .354 inches

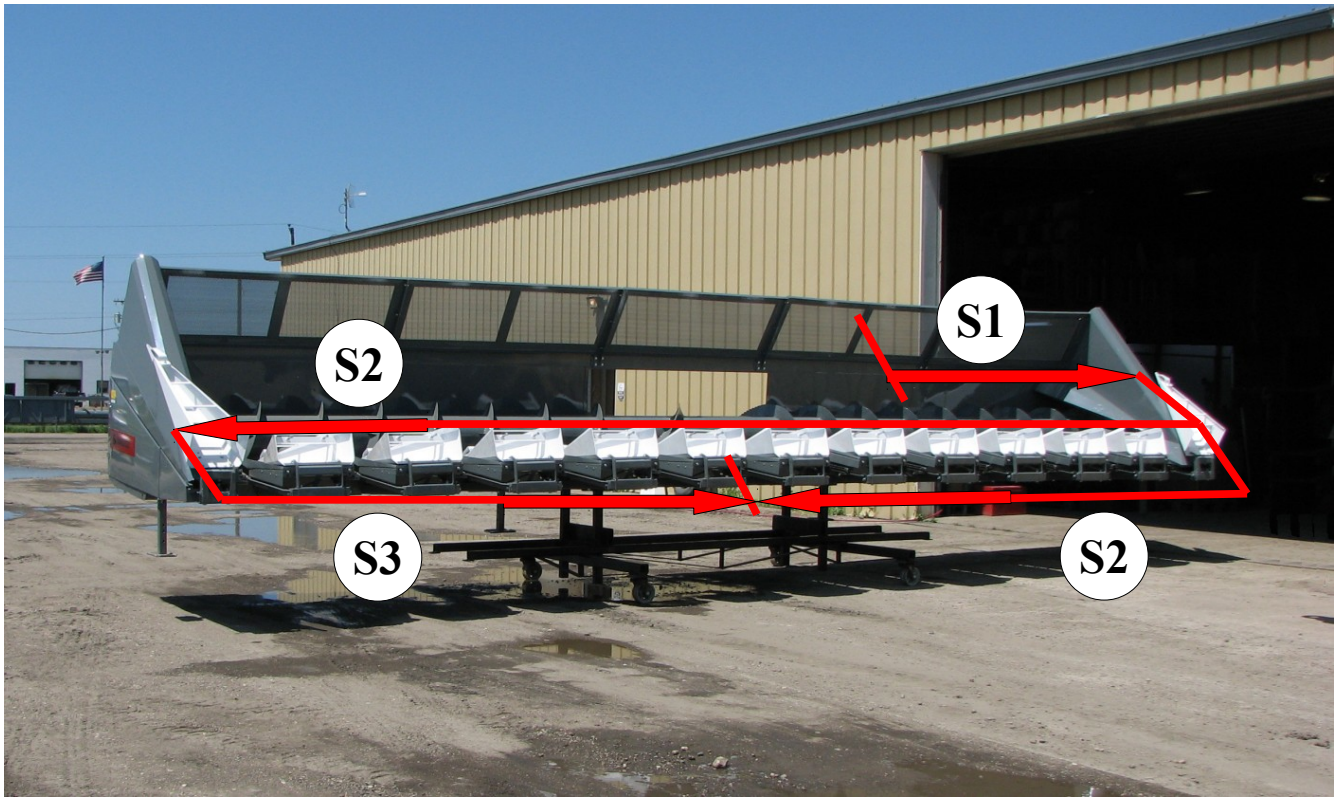

**Single Drive  
1222 Row Header**

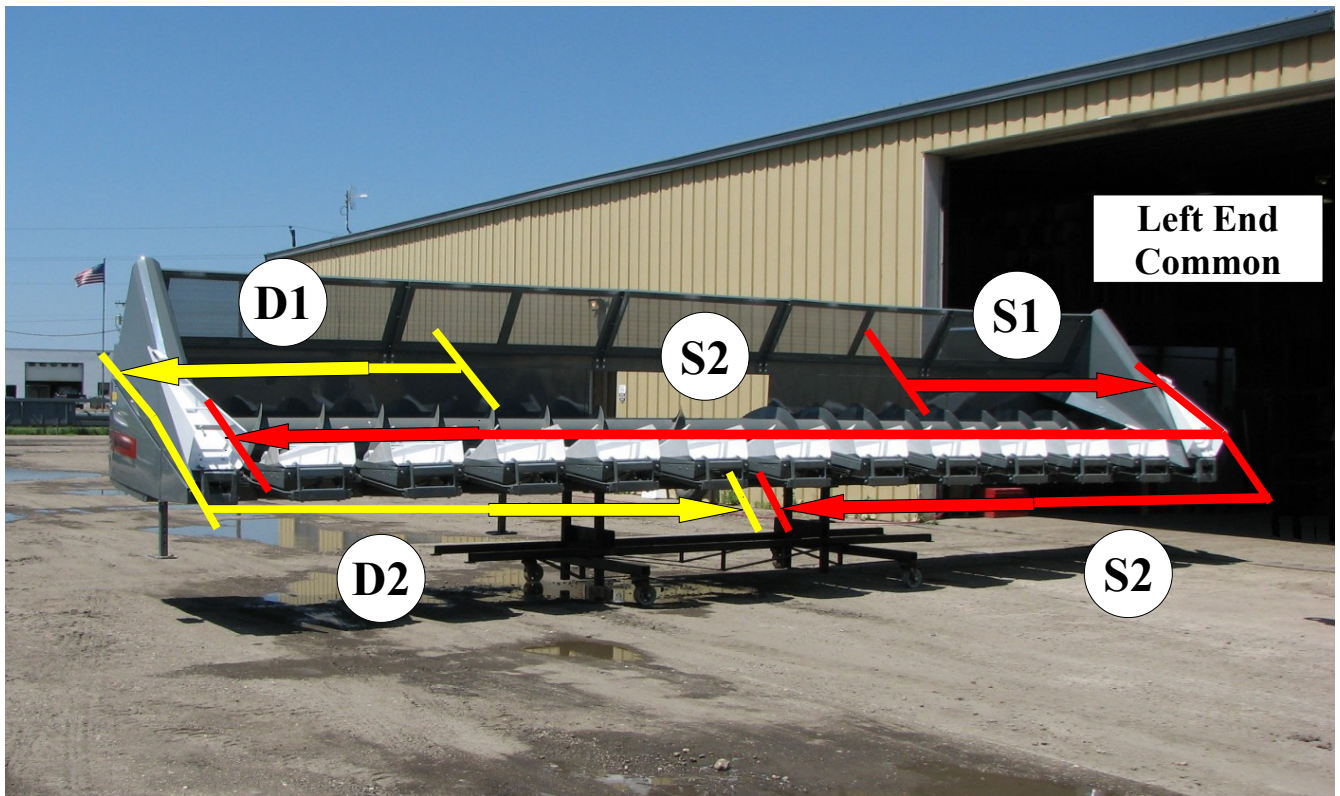

**Double Drive  
1622 Row Header**



# The Two Drive Systems Defined

## Single drive - S1

Single drive, as seen in the upper picture on page 26, has one PTO hook-up on the left side, **S1** and the **red** arrow below. It has only one slip clutch with varying quantities of spring plates. It has a sprocket drive on the right side for the right hand half of the lower gearboxes.



**Left side PTO drive hook-up**

Inside the left shield you will see the chains and sprockets that drive the cross auger **S2** and the left half of the lower or gearbox drive shafts, **S2**. See picture below and upper picture on page 26.

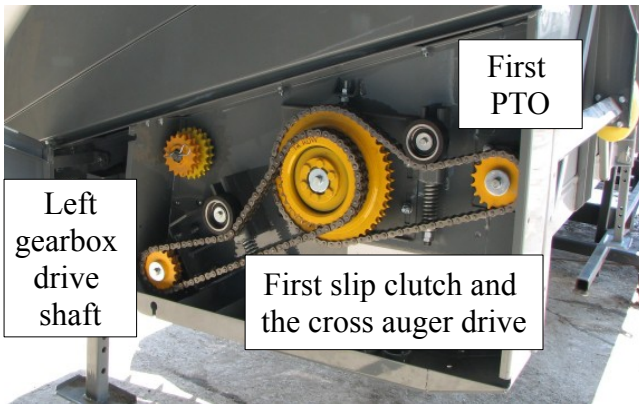

**Left side drive**

This side is common (except for quantity of spring plates) to both single and double drives.

The next picture on this page is of the right hand end of the single drive, driving the right half of the gearboxes, **S3**.



**Right side, single drive**

## Double drive – D1

The double drive, as the name implies, has **two** PTO input drive shafts and **two** slip clutches. One PTO on each side of the feeder housing opening, **S1** and **D1** and slip clutches on **both** ends. The right end will look much like the left end, but with an two unseen differences. See picture below and the lower picture on page 26.

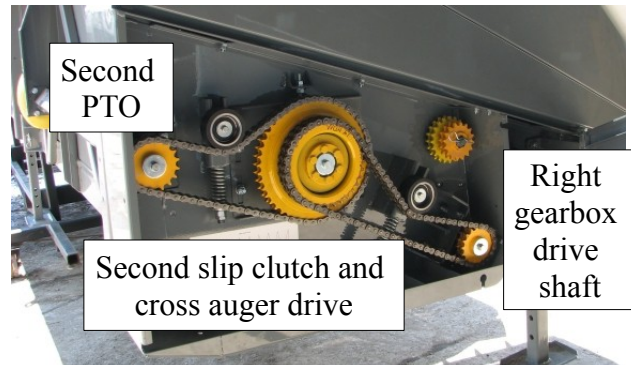

**Right side, double drive**

The differences are stated in the larger text box above. The double drive splits the torque load on the left side drive. See the yellow arrows in the lower picture on page 26. **D2** pulls off half of the gearbox load.

The quantity of spring plates in the clutches and the pressure settings vary with the row size and the load each clutch is expected to carry. The next 10 or 12 pages in this book will have the recommended slip clutch settings in the remarks column.

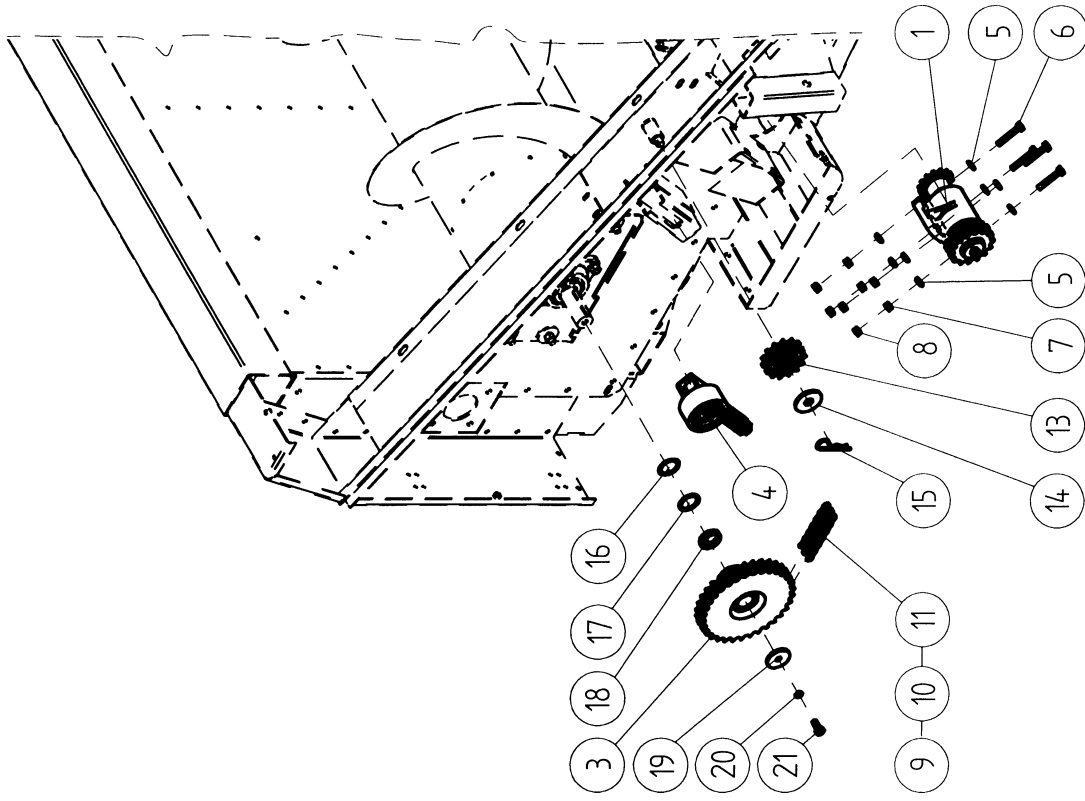

**End Drive Assy, RH - Single**

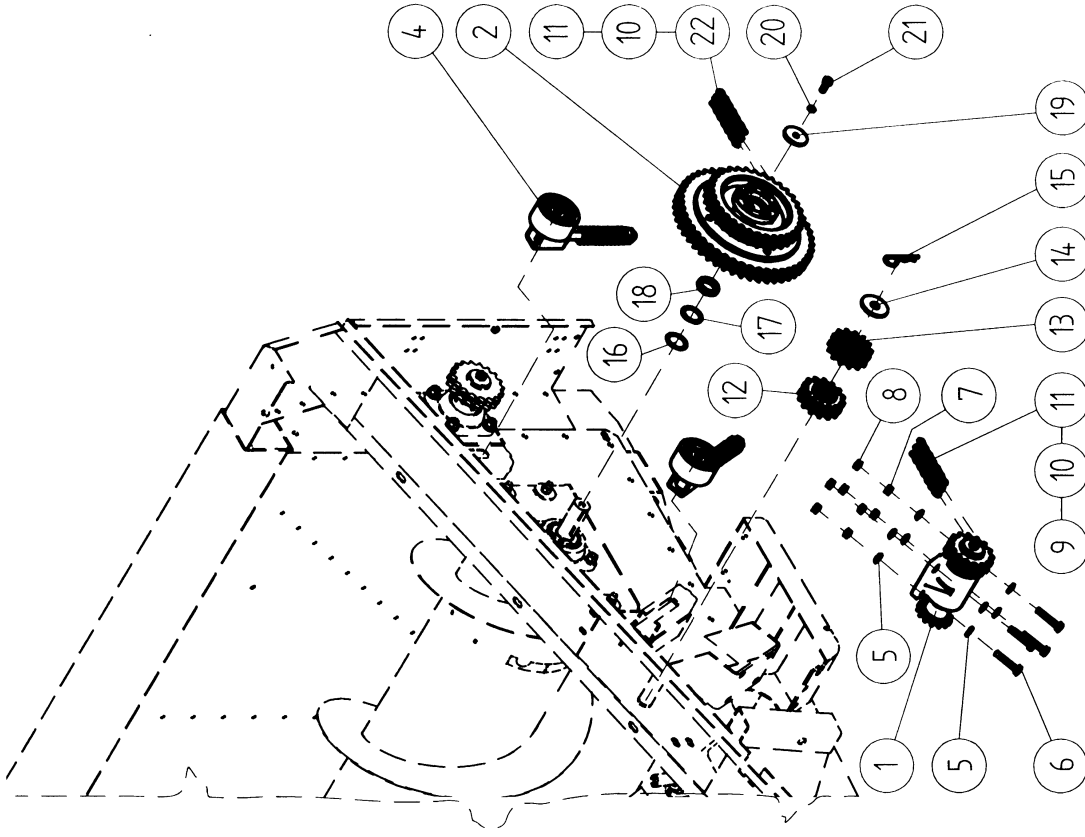

**End Drive Assy, LH - Single**



# End Drive Assy, RH & LH, Single

013

Item #	Description	Part #	Pieces per header by model #				Remarks
			1222 RH	1222 LH	1622 RH	1622 LH	
	End Drive assy RH, 12	01-001-829	1				
	End Drive assy LH, 12	01-001-833		1			
	End Drive assy RH, 16 (future)						
	End Drive assy LH, 16 "						
1	Connecting shaft assy	03-016-843	1	1			
2	Sprocket & clutch assy, single drive - LH *	05-016-848		1		1250Nm	900 Ft Lb
2	Dble end drive - LH (future)					1250Nm	900 Ft Lb
2	Dble end drive - RH "					750Nm	500 Ft Lb
3	Sprocket, double - 33 tooth - RH	07-016-849	1				
4	Tensioner assy	06-016-850	1	2			
5	Washer, flat	M10FW	8	8			
6	Screw, hex cap, grade 8.8	M10x45	4	4			
7	Washer, lock	M10LW	5	5			
8	Nut, hex, grade 8	M10HN	4	4			
9	Chain, double roller, 82 link	12B2-82	1	1			
10	Chain connector, dbl roller - straight	CL12B2	1	1			P/N was 12A-1
11	Chain connector, dbl roller - offset	OL12B2					(if needed)
12	Sprocket, dbl (varies-different combines)	-	2	2			see p18 in owners manual
13	Sprocket, dbl (varies-different combines)	-	2	2			see p18 in owners manual
14	Washer						(not current)
15	5/32 Hairpin, #9	900-25005	1	1			
16	Shim	13-005-993	2	2			(+/- as needed)
17	Shim	13-005-994	2	2			(+/- as needed)
18	Bushing	31-016-820	2	1			
19	Washer, 2" special	100-3-3648	2	2			
20	Washer, lock	M10LW	1	1			
21	Screw, hex cap, grade 8.8	M10x25	1	1			
22	Chain, double roller	12B2-		1			Chain length depends on combine

\* For detail see pages 32 & 33

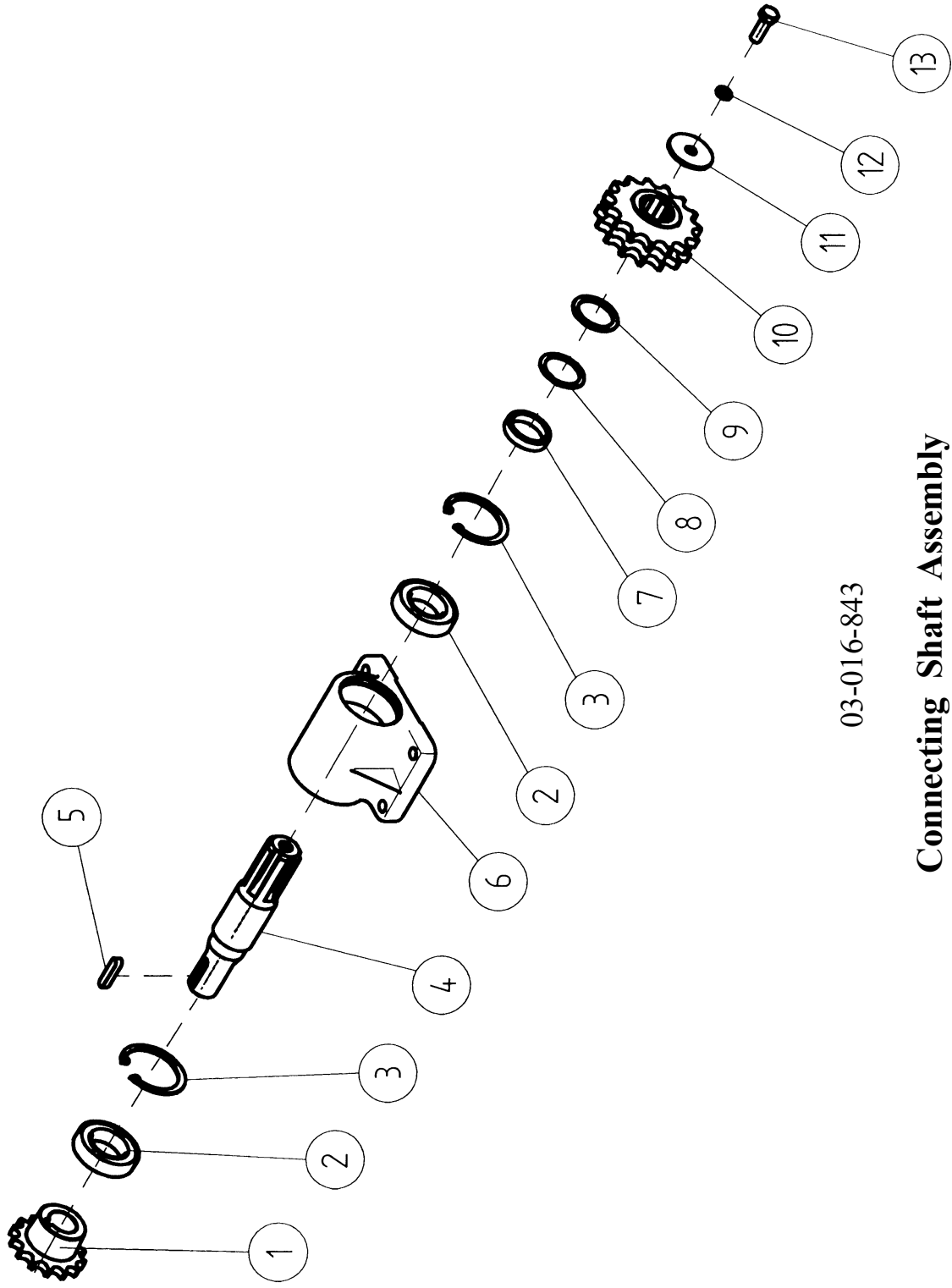

03-016-843

**Connecting Shaft Assembly**

**Connecting Shaft Assy - 03-016-843**

**014**

Item #	Description	Part #	Pieces per Header by model #		Remarks
			#1222	#1622	
	Connecting shaft assy	03-016-843	2	2	
			Pieces per individual assy		
1	Sprocket, 14 tooth	24-016-425	1	1	
2	Bearing, deep groove, ball w/seal	6007-2RS1	2	2	SKF
3	Snap ring	62MSZ231	2	2	
4	Shaft, connecting	30-016-851	1	1	
5	Key, flat, round end, 8x7x36mm	34-004-214	1	1	
6	Housing, bearing	40-004-209	1	1	
7	Spacer, sleeve	31-016-852	1	1	
8	Shim, 1 mm	13-005-993	1	1	(+/- as needed)
9	Shim, 2 mm	13-005-994	1	1	(+/- as needed)
10	Sprocket, dbl chain, 15 tooth	24-005-828	1	1	
11	Washer, flat	13-005-830	1	1	
12	Washer, lock	M10LW	1	1	
13	Screw, hex cap, grade 8.8	M10x30	1	1	

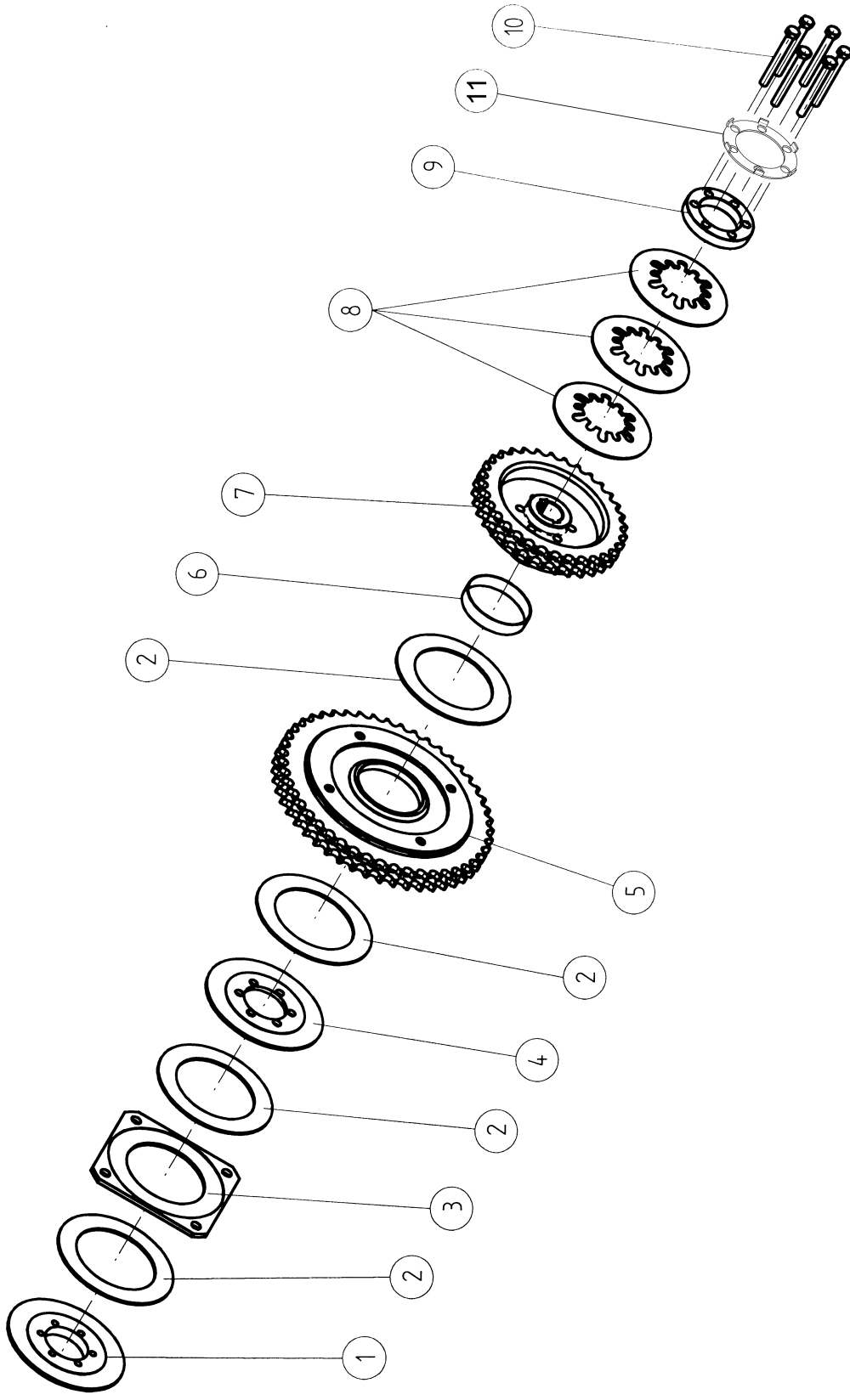

**Sprocket & Clutch Assembly, Single Drive - LH**

## Sprocket & Clutch Assy, Single Drive - LH

015

Item #	Description	Part #	Pieces per Header by model #		Remarks
			#1222	#1622	
	Sprocket & clutch assy	05-016-848			Increases qty on item 8 to (3)
	Sprocket & clutch sub-assy	05-016-847	1		1250Nm 900 Ft Lb
	16 assy, LH (future)				1250Nm 900 Ft Lb
	16 assy, RH (future)				750Nm 500 Ft Lb
1	Pressure plate, back	29-016-867	1	1	
2	Friction plate 160x110,5x3	RONA63/TAU	4	4	
3	Outer disc	29-016-868	1	1	
4	Inner disc	29-016-869	1	1	
5	Sprocket, double - 48 tooth	07-016-866	1	1	
6	Spacer	14-016-859	1	1	
7	Sprocket assy, dbl - 33 tooth	07-016-865	1	1	
7	Sprocket assy (for 16 row RH)	07-024-103	-	-	(Not shown, but similar)
7a	Bushing, bronze sleeve (ditto)	PM3535SY	-	-	(Not shown)
8	Spring disc 135x10, 6x2,8	043 491	3	3	Walterscheid
9	Retaining ring II.	29-016-870	1	1	
10	Screw, hex cap, grade 8.8	M10x80	6	6	
11	Lock tab, clutch assy	13-004-305	1	1	

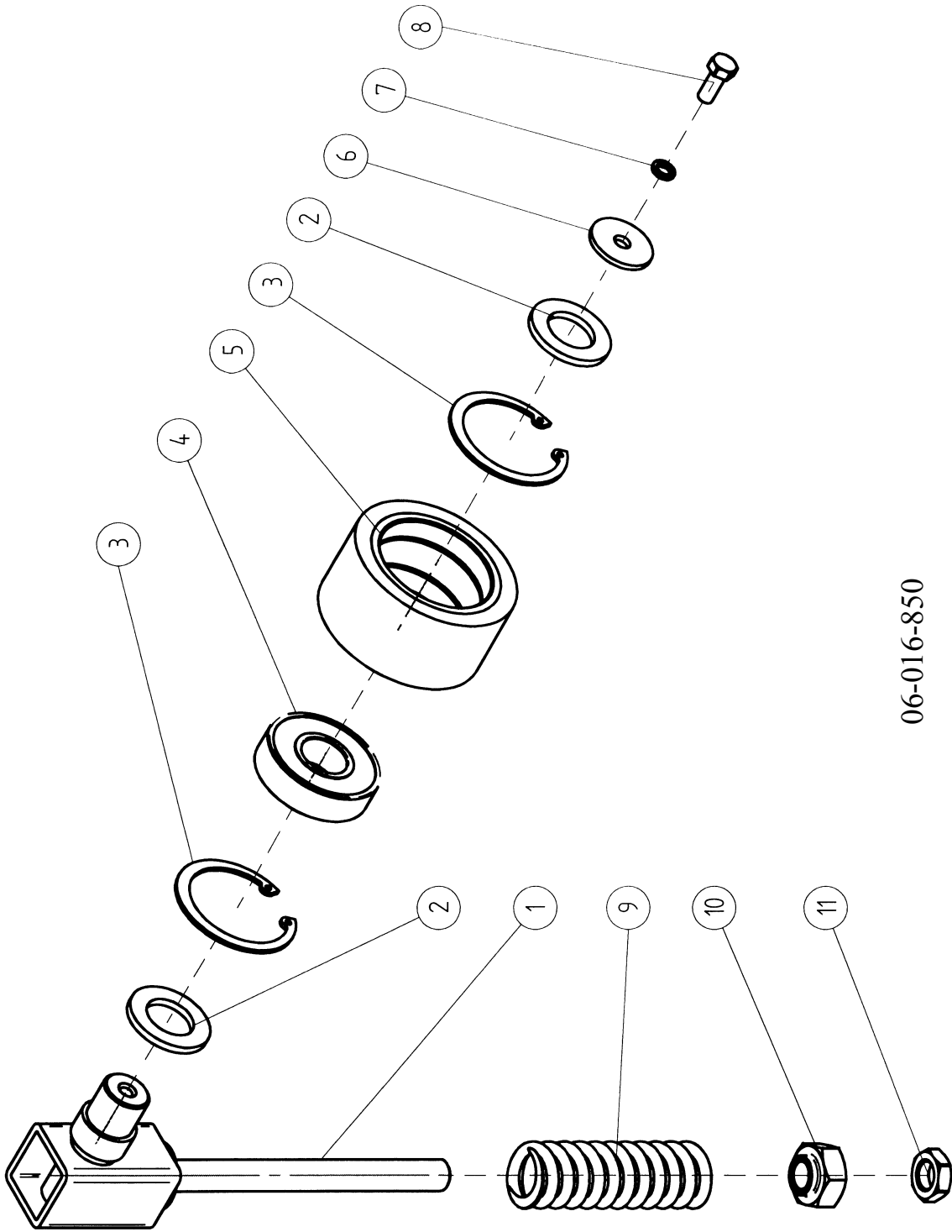

06-016-850

### Chain Tensioner Assembly





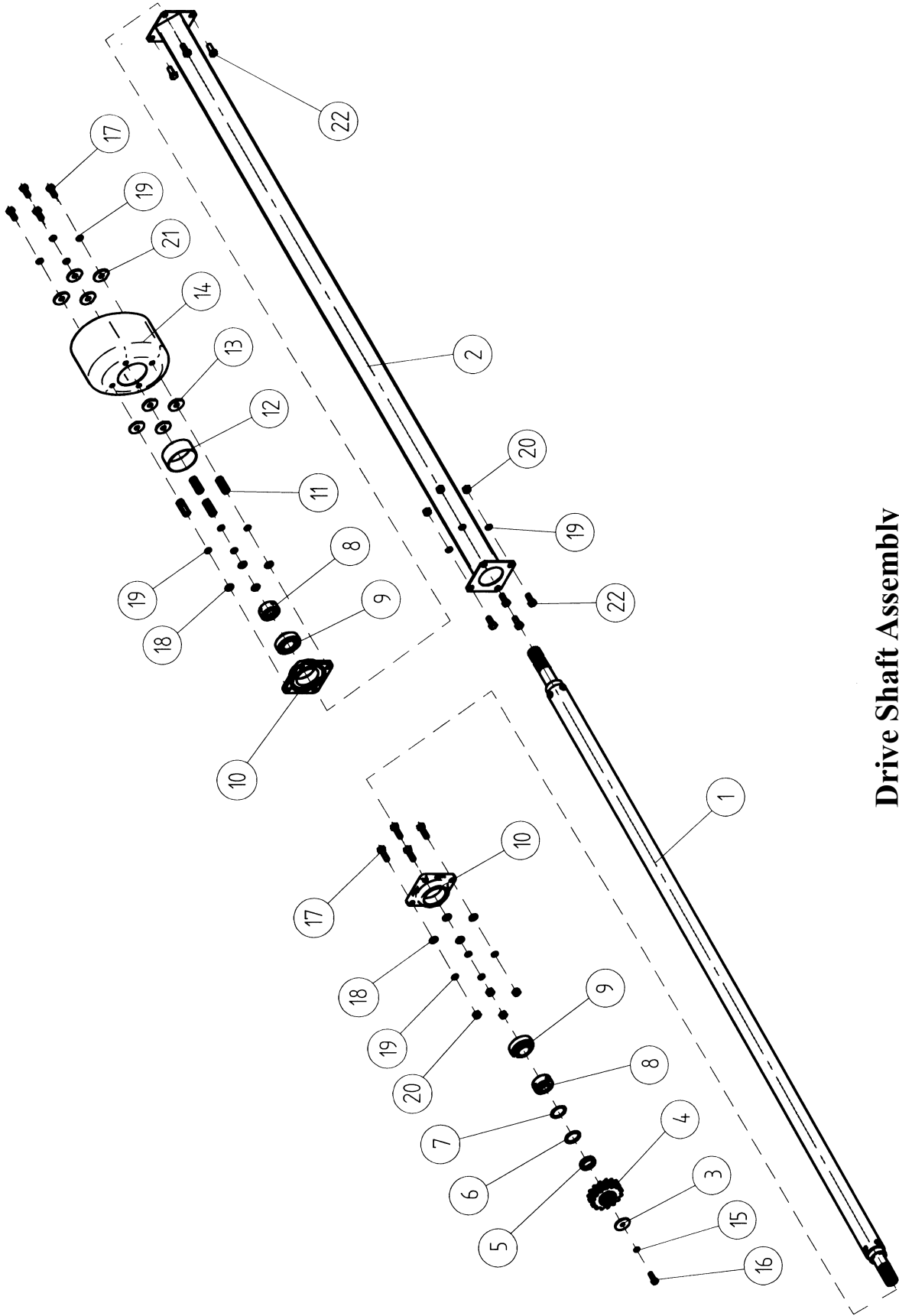

**Drive Shaft Assembly**

# Drive Shaft Assembly

017

Item #	Description	Part #	Pieces per Header by model #		Remarks
			#1222	#1622	
	Drive shaft assy, Model 1222	01-015-645	1		After Ser. No. M11650
	Drive shaft assy			1	
1	Drive shaft	30-015-646	1		" " " "
1	Drive shaft			1	
2	Drive shaft, tube w/ldt	02-015-647	1		" " " "
2	Drive shaft, tube w/ldt			1	
3	Washer, flat	13-005-830	1	1	
4	Sprocket, double (various tooth)	See right column	1	1	Depends on combine
5	Sleeve	31-016-852	1	1	
6	Shim, 1mm	13-005-993	1	1	(+/- as needed)
7	Shim, 2 mm	13-005-994	1	1	(+/- as needed)
8	Locking collar (for Y bearing, see below)	YT-207	2	2	SKF w/ bearing
9	Y bearing	YT-207	2	2	SKF
10	Housing, bearing	FY-507	2	2	SKF
11	Nut, extended M12x50 (special)	33-016-879	4	4	
12	Sleeve, plastic tube extension	60-016-878	1	1	
13	Wood washer	13-016-883	4	4	
14	Cone, safety	61-016-441	1	1	
15	Washer, lock	M10LW	1	1	
16	Screw, hex cap, grade 8.8	M10x30	1	1	
17	Screw, hex cap, grade 8.8	M12x40	4	4	
17a	Screw, hex cap, grade 8.8	M12x50	4	4	
18	Washer, flat (also see item # 21)	M12FW	8	8	
19	Washer, lock	M12LW	16	16	
20	Nut, hex	M12HN	8	8	
21	Washer (was wood - also see item # 18)	M12FW	4	4	
22	Screw, hex cap, grade 8.8	M12x30	8	8	

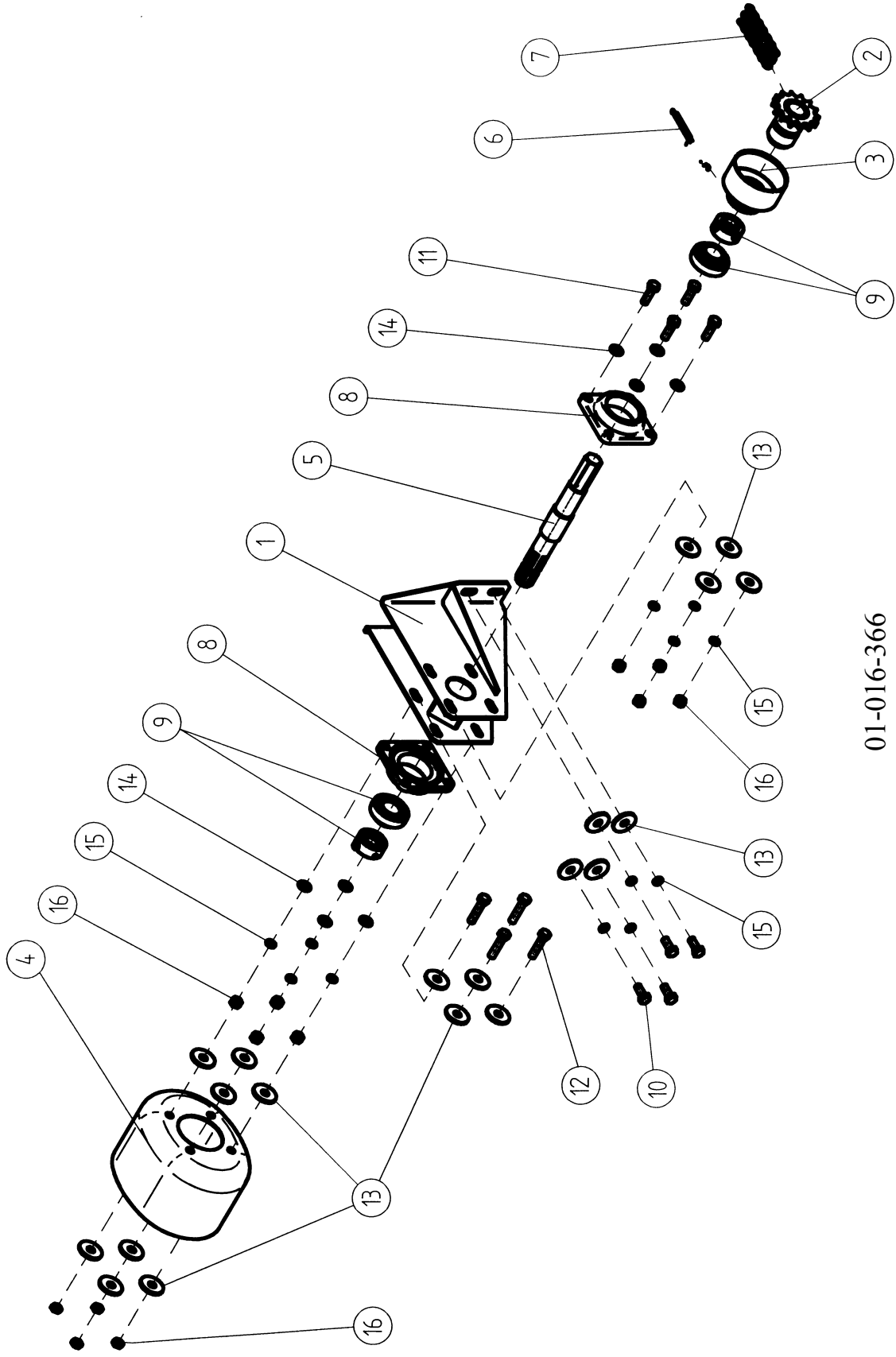

01-016-366

**JD-9600 Drive Assy**

**Support Kit, Drive Shaft - PTO - JD 9600 - 01-016-366 018**

Item #	Description	Part #	Pieces per header by model #		Remarks
			#1222	#1622	
	Support kit, drive shaft - PTO - JD	01-016-366	1	1	
1	Support w/ldt, bearing - JD	02-016-450	1	1	
2	Sprocket w/ldt - JD	07-016-451	1	1	
3	Sleeve, connector - JD	02-016-452	1	1	
4	Cone, safety	61-016-441	1	1	
5	Shaft, counter - JD	30-016-455	1	1	
6	Spring	50-016-456	1	1	
7	Chain, double - 14 link	12B2-14	1	1	
8	Flange, bearing	FY-507	2	2	
9	Bearing with locking collar	YT-207	2	2	
10	Screw, hex hd cap, grade 8.8	M12x30	4	4	
11	Screw, hex hd cap, grade 8.8	M12x40	4	4	
12	Screw, hex hd cap, grade 8.8	M12x55	4	4	
13	Washer, 12mm	M12W	20	20	was wood
14	Washer, flat	M12FW	8	8	
15	Washer, lock	M12LW	12	12	
16	Nut, hex, grade 8.8	M12HN	12	12	

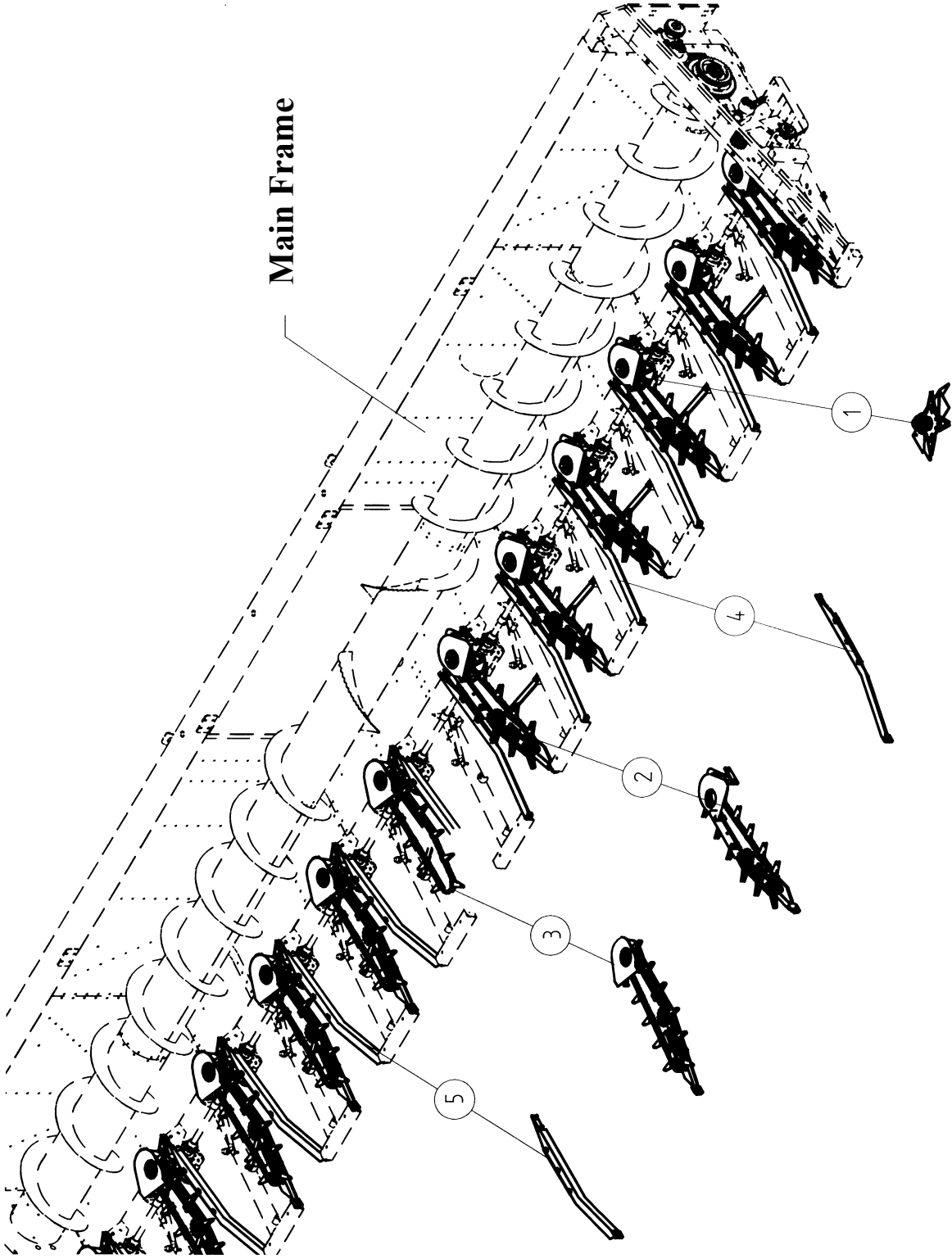

Row Unit Assembly



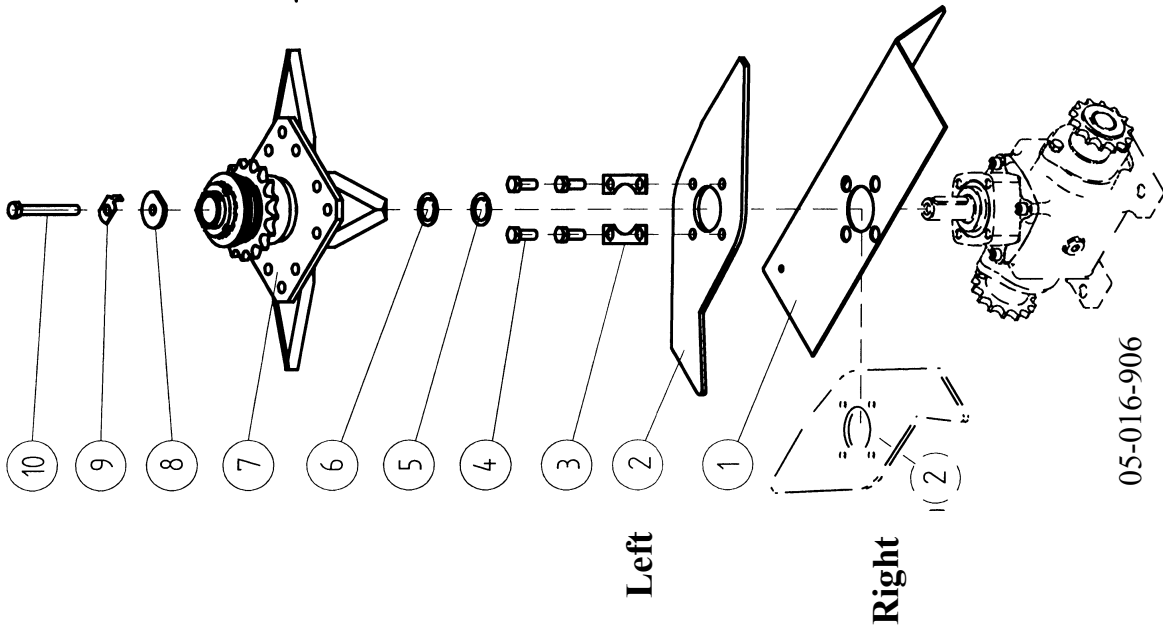

05-016-906

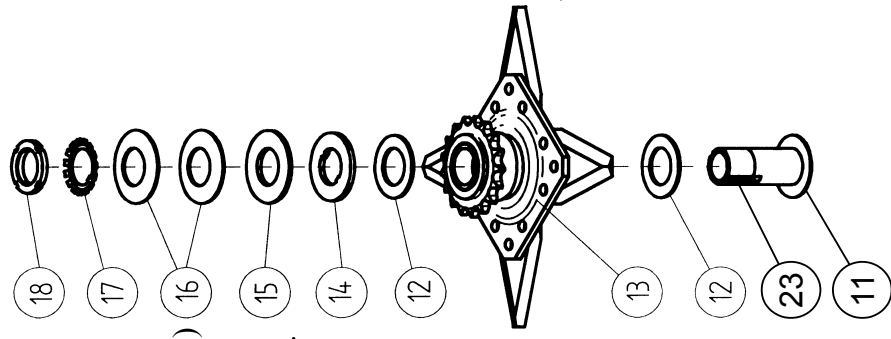

**Rotary Cutter**  
**Group 7**

05-016-908

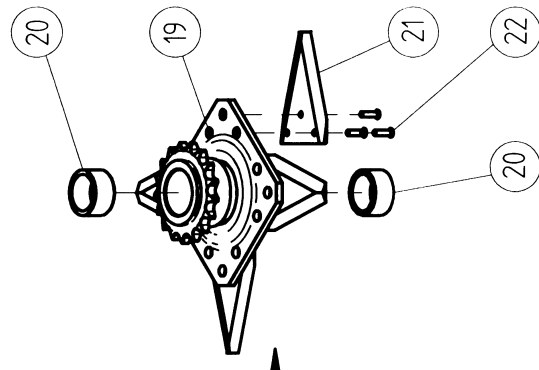

**Blade Assembly**  
**Group 13**

05-006-034

**Rotary Cutting Mechanism**



Item #	Description	Part #	Pieces per Header by model #		Remarks
			#1222	#1622	
	Cutting blade assembly	05-016-906	12	16	Parent part number of top group
			Pieces per individual unit		
1	Plate, base	14-004-297	1	1	
2	Cutting edge, stationary - lefthand	13-006-025	1	1	Either left or right
2	Cutting edge, stationary - righthand	13-006-026	1	1	" " " "
3	Plate, locking	12-004-299	2	2	
4	Screw, hex hd cap - grade 8.8	M10x25	4	4	
5	Shim 1mm (+/- as needed)	13-004-300	2	2	Old P/N -- 2-600-181/A
6	Shim 0.5mm (+/- as needed)	13-004-301	2	2	Old P/N -- 2-600-181/B
7	Cutting blade assy, rotary	05-016-908	1	1	
8	Bushing, upper	29-004-302	1	1	Old P/N -- 2-600-180
9	Tab, locking	13-004-303L	1	1	
10	Screw, hex hd cap, grade 8.8	M10x80	1	1	
Group 7	Rotary cutting blade assy	05-016-908	1	1	Parent part number of group 7
11	Hub, blade	02-006-035	1	1	
23	Key, flat, round end, 8x7x45mm	34-004-183	1	1	Added
12	Friction disk, drive	61-016-910	2	2	
13	Blade assy	05-006-034	1	1	
14	Disk, upper	29-016-911	1	1	
15	Plate, pressure	29-016-912	1	1	
16	Washer, belleville spring	51-016-495	3	3	Was (2)
17	Washer, locking - (2) int tabs / (7) ext tabs	13-004-304	1	1	
18	Nut, round - (4) slots - M40x1.5 x 12mm*	33-027-249	1	1	
Group 13	Blade assembly	05-006-034	1	1	Parent part number of group 13
19	Sprocket, driver - 17 tooth	02-006-036	1	1	
20	Bushing Dia=50; d=40; x2,5 SINT C 00	32-004-319	2	2	
21	Blade	13-006-037	4	4	
22	Rivet d=6x22	06x22	12	12	
23	See "Remarks column" >>>				Item 23 is in "Group 7" above

\* 12mm = .472 inches

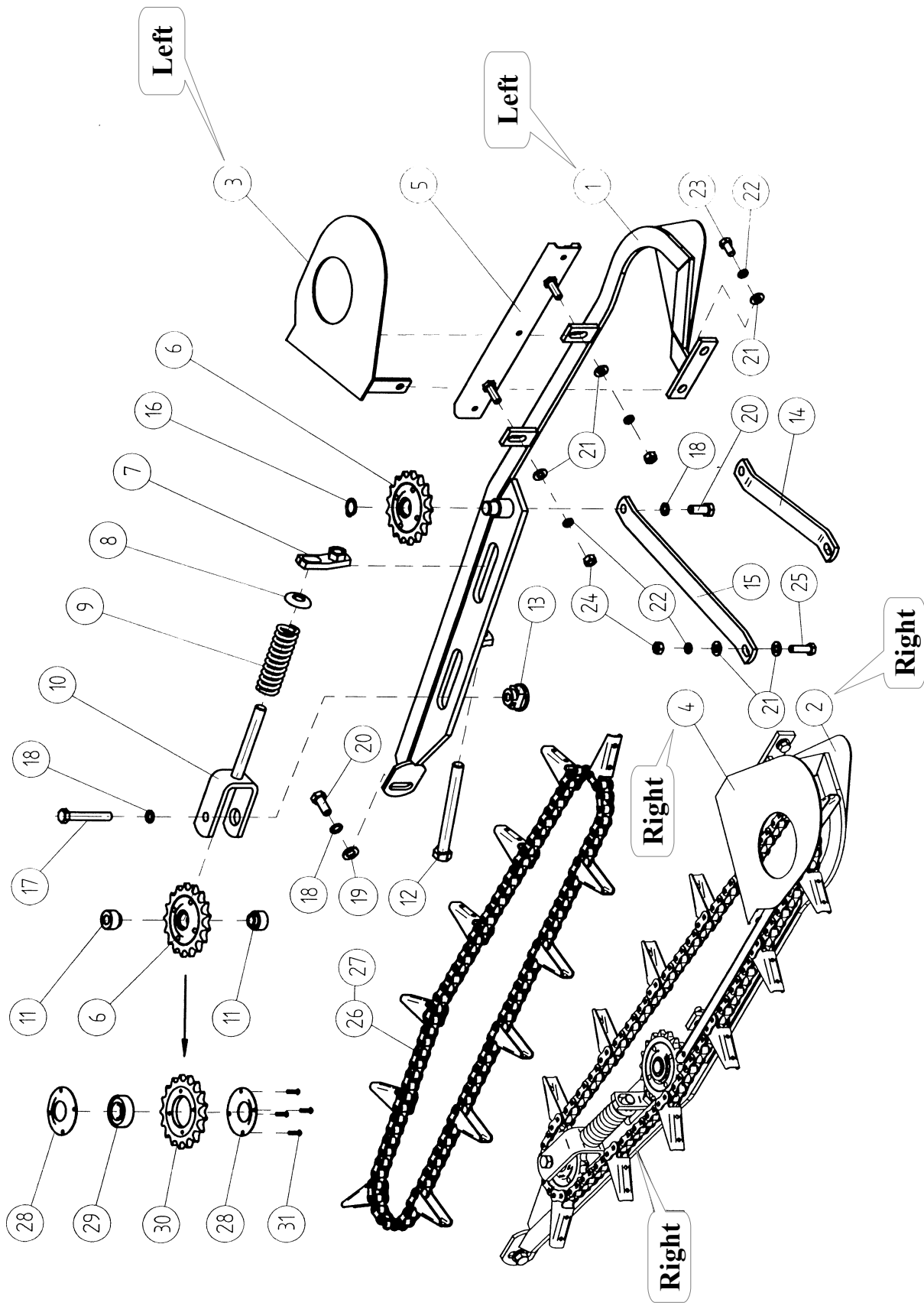

**Gathering Chain and Tensioner Assembly RH / LH**  
 (Right hand unit shown assembled, left hand unit shown as exploded view)

## Gathering Chain and Tensioner Assembly, RH / LH

021

Item #	Description	Part #	Pieces per Header by model #		Remarks
			#1222	#1622	
	Gathering chain & tensioner assy LH	01-001-201	6	8	
	Gathering chain & tensioner assy RH	01-001-202	6	8	
			Pieces per individual unit		
1	Chain tensioner bracket LH	02-027-201	1	1	Either
2	Chain tensioner bracket RH	02-027-202	1	1	"
3	Stalk ejector LH	02-016-483	1	1	Either
4	Stalk ejector RH	02-016-484	1	1	"
5	Chain guide	02-006-023	1	1	
6	Sprocket, riveted - 17 tooth	06-006-056	2	2	
7	Spring retainer	02-027-212	1	1	
8	Washer, bent	14-027-210	1	1	
9	Spring	50-004-340	1	1	
10	Bracket	02-027-209	1	1	
11	Spacer	31-006-061	2	2	
12	Screw, tightener	02-027-215	1	1	
13	Nut	33-006-062	2	2	
14	Brace, outer - 22"	52-006-031	1	1	(2) pcs/header (see page 41)
15	Brace, inner - 22"	52-013-645	1	1	Rows, minus (2), ( " " " )
16	Snap ring d=20mm	7020002001	1	1	

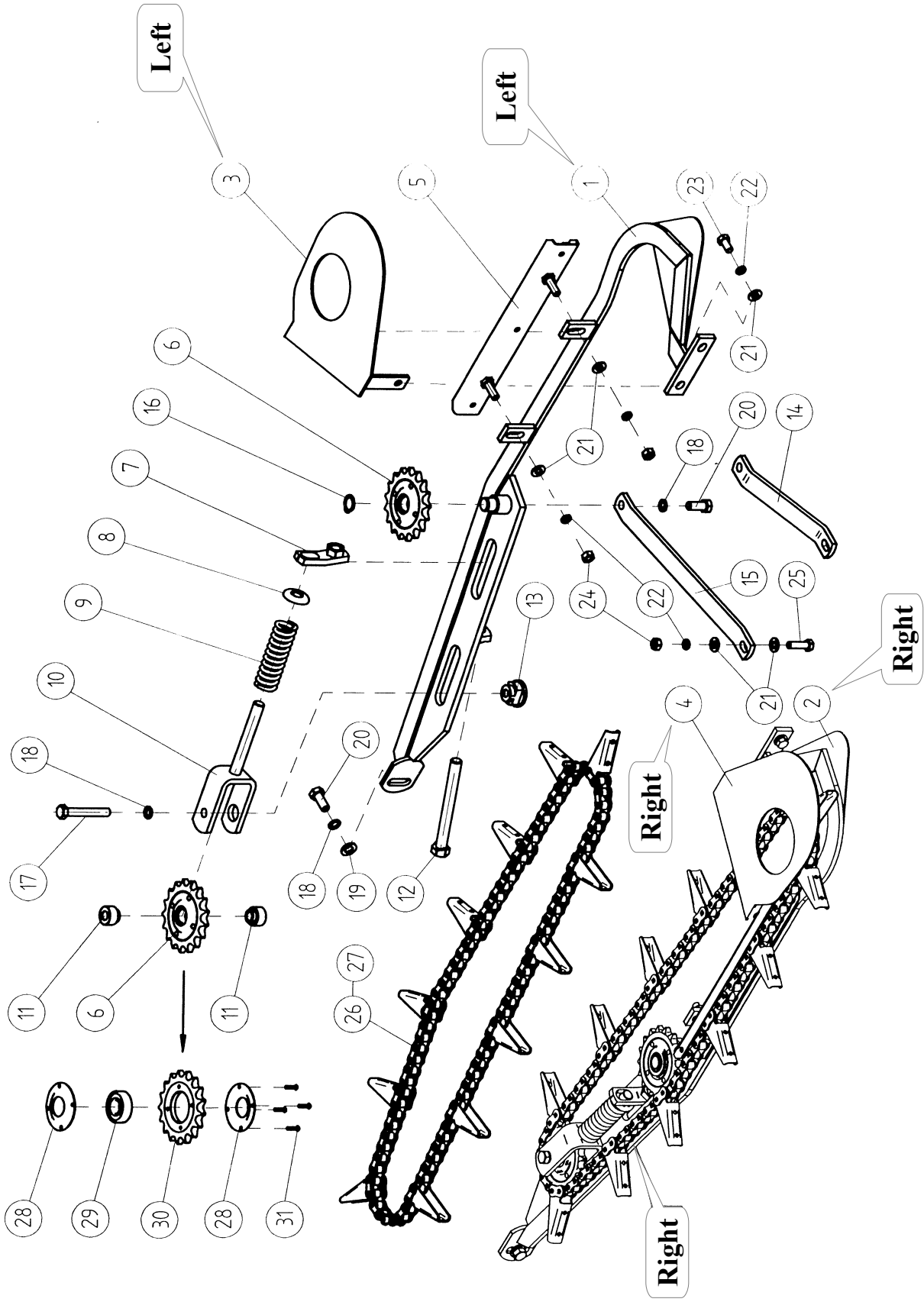

**Gathering Chain and Tensioner Assembly RH / LH**  
 (Right hand unit shown assembled, left hand unit shown as exploded view)

### Gathering Chain and Tensioner Assembly, RH / LH (cont.)

021

Item #	Description	Part #	Pieces per Header by model #		Remarks
			#1222	#1622	
			Pieces per individual assy		
17	Screw, hex. cap, grade 8.8	M12x80	1	1	
18	Washer, lock	M12LW	3	3	
19	Washer, flat	M12FW	1	1	
20	Screw, hex. cap, grade 8.8	M12x30	2	2	
21	Washer, flat	M10FW	6	6	
22	Washer, lock	M10LW	5	5	
23	Screw, hex. cap, grade 8.8	M10x20	2	2	
24	Nut, hex., grade 8.8	M10HN	3	3	
25	Screw, hex. cap, grade 8.8	M12x35	1	1	
26	Gathering chain	54-006-080	1	1	
27	Gathering chain connector link	Gatherconn	1	1	Old P/N -- CL12B1
Item No. 6	Sprocket, riveted - 17 tooth	06-006-056	Repeated item from page 45		
28	Cover	14-004-344	2	2	
29	Bearing, ball	6204-2RS1	1	1	SKF
30	Sprocket, 17 tooth	24-004-343	1	1	
31	Rivet, d=4x18	4x18	4	4	

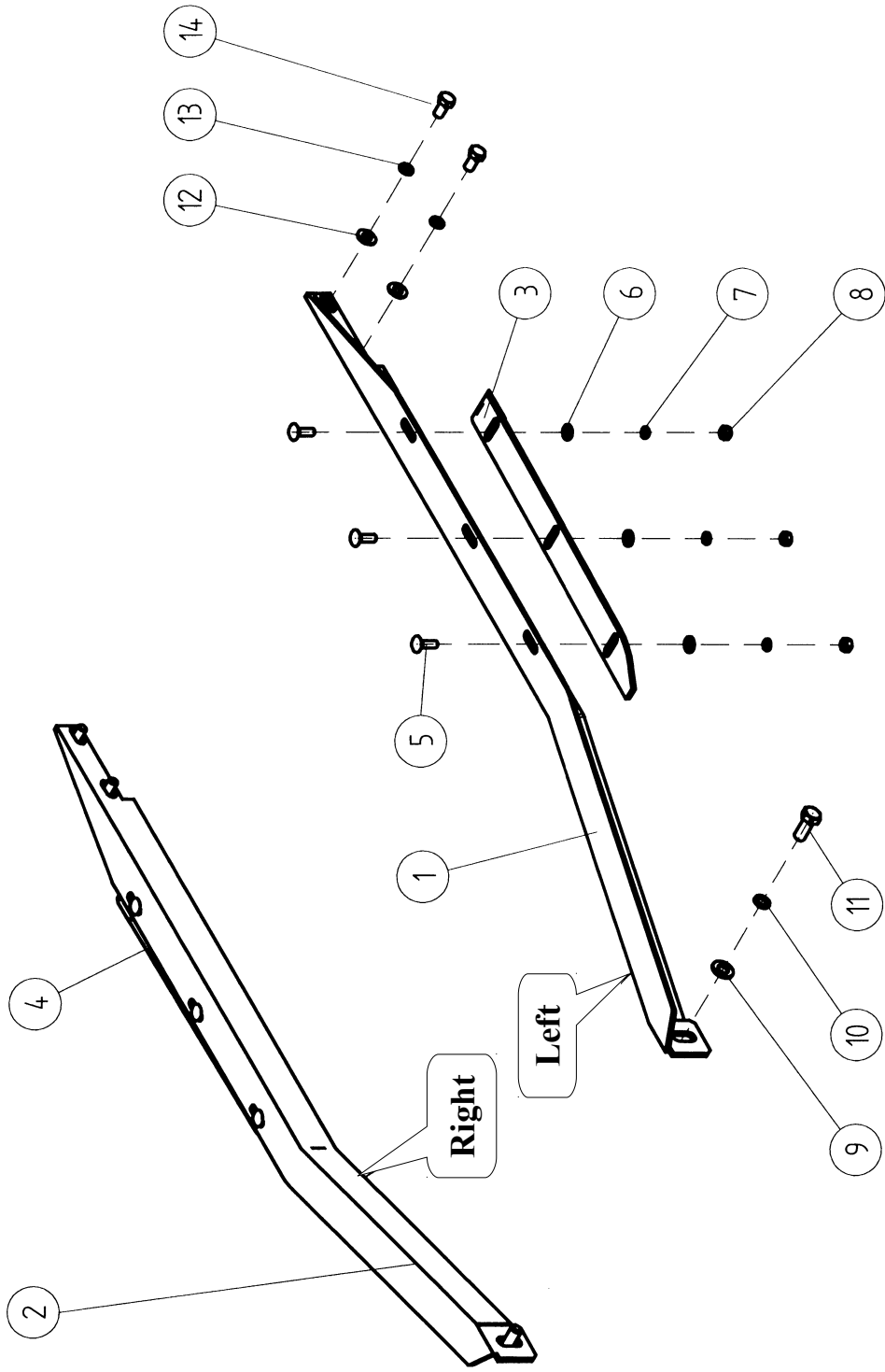

**Chain Guide Assembly RH / LH**

**Chain Guide Assembly RH / LH**

**022**

Item #	Description	Part #	Pieces per Header by model #		Remarks
			#1222	#1622	
	Chain guide assy (LH)	01-001-080	6	8	
	Chain guide assy (RH)	01-001-081	6	8	
			Pieces per individual assy		
1	Guide (LH)	02-006-084	1	1	Either
2	Guide (RH)	02-006-085	1	1	"
3	Adjustable plate (LH)	12-006-082	1	1	Either
4	Adjustable plate (RH)	12-006-083	1	1	"
5	Bolt, carriage - grade 4.6	M8x25CB	3	3	
6	Washer, flat	M8FW	3	3	
7	Washer, lock	M8LW	3	3	
8	Nut, hex, grade 8.8	M8HN	3	3	
9	Washer, flat	M12FW	1	1	
10	Washer, lock	M12LW	1	1	
11	Screw, hex hd cap, grade 8.8	M12x30	1	1	
12	Washer, special - 2 flats	13-009-251	2	2	Was 13-006-251, slotted
13	Washer, lock	M10LW	2	2	
14	Screw, hex hd cap, grade 8.8	M10x20	2	2	

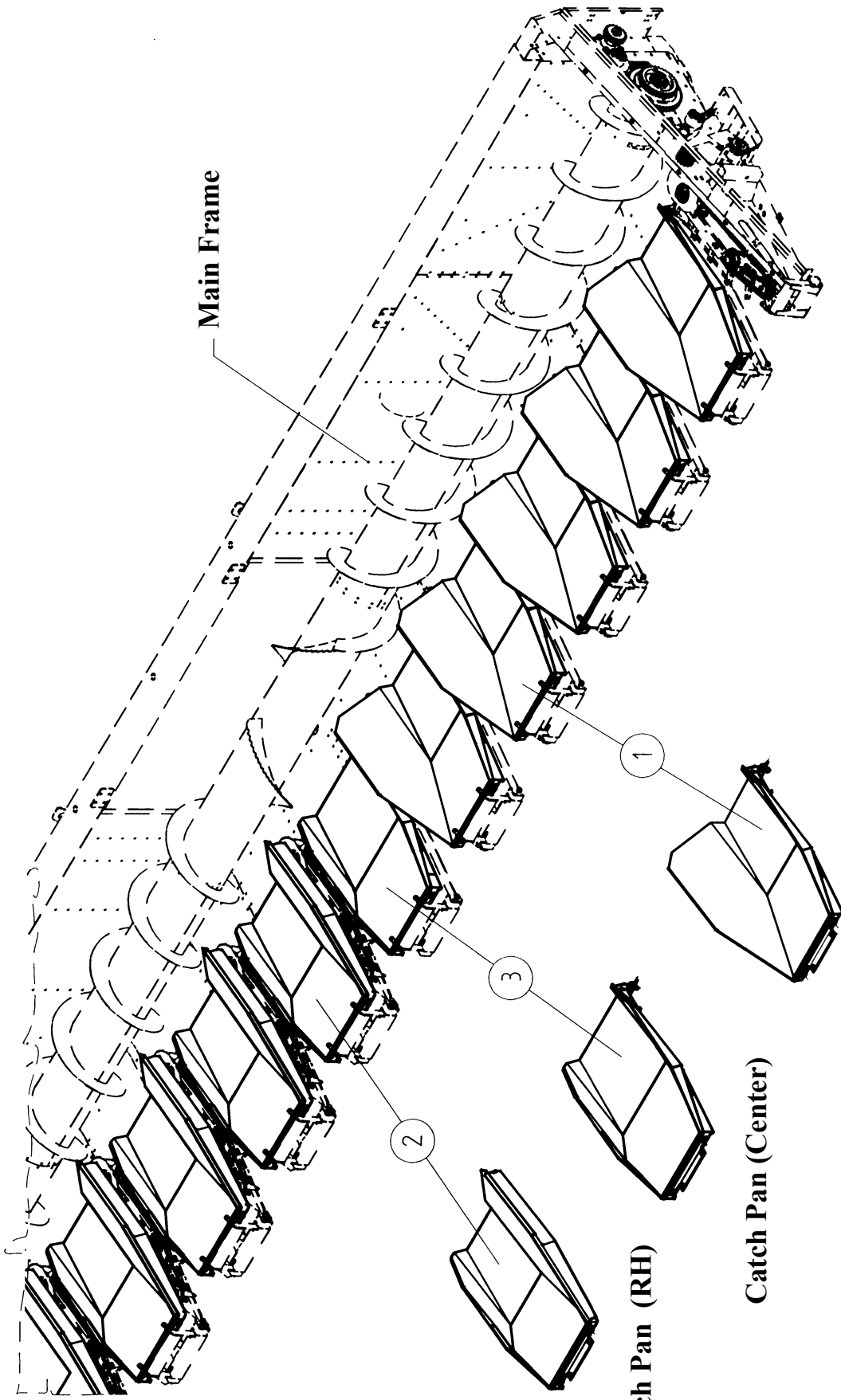

Main Frame

1

3

2

Catch Pan (RH)

Catch Pan (Center)

Catch Pan (LH)

### Vibrating Catch Pan Assemblies





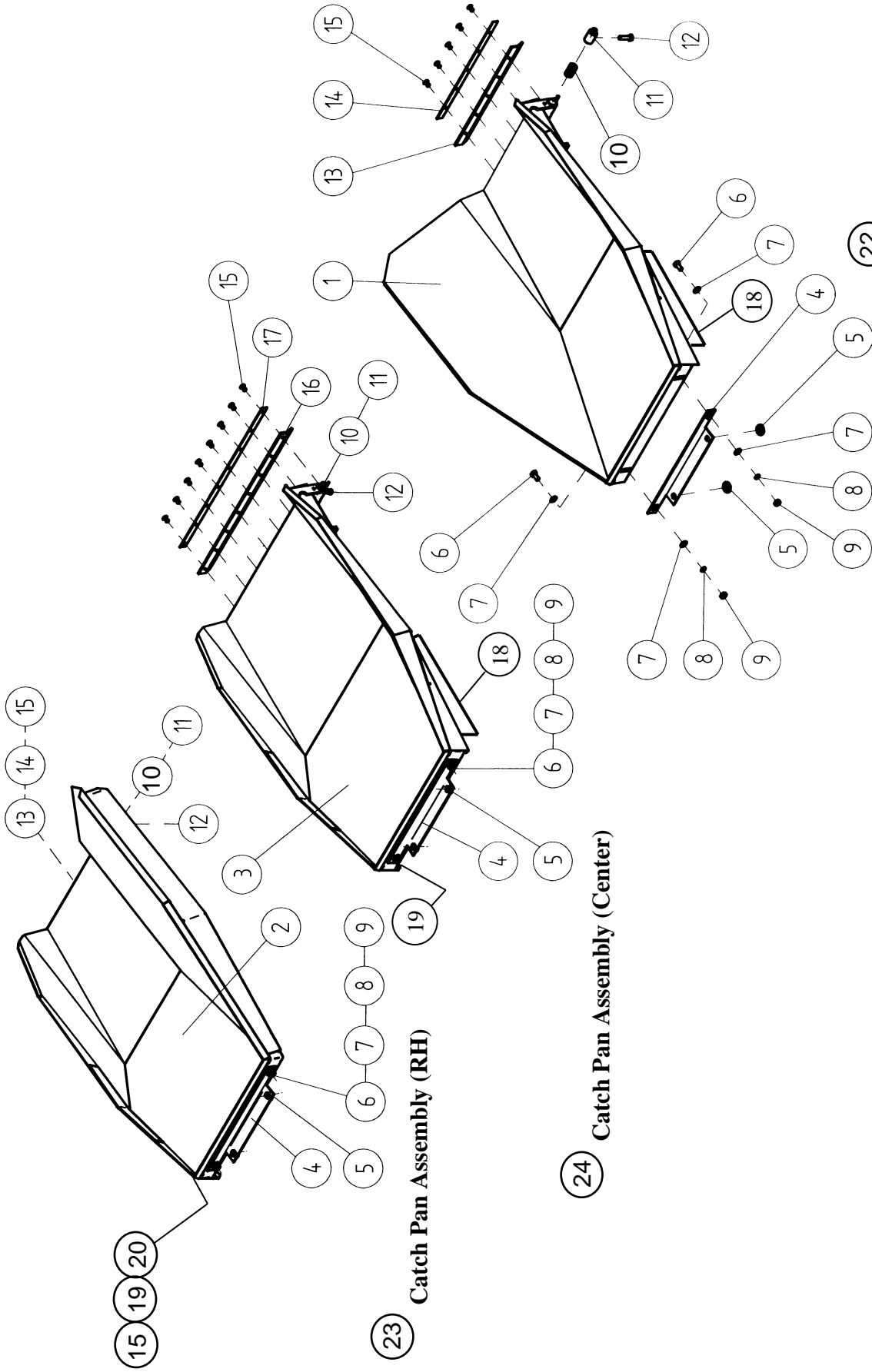

## Vibrating Catch Pan Assemblies

**Vibrating Catch Pans, 1222 Group 01-010-528**

**024**

Item #	Description	Part #	Pieces per header by model #		Remarks
			#1222	#1622	
22	Vibrating catch pan (LH)	01-001-641	5	7	
18	Filler plate, LH	14-006-232	6	8	
23	Vibrating catch pan (RH)	01-001-642	5	7	
19	Filler plate, RH	14-006-231	6	8	
24	Vibrating catch pan (center)	01-010-723	1	1	
	Total pans		11	15	
	Total filler plates		12	16	
			Pieces per individual unit		
1	Catch pan welded (LH)	01-015-641	1	1	Either
2	Catch pan welded (RH)	01-015-642	1	1	"
3	Catch pan welded (center)	01-015-643	1	1	"
4	Bracket	14-010-730	1	1	
5	Rubber foot	61-016-807	2	2	
6	Screw, hex.cap. grade 8.8	M10x20	2	2	
7	Washer, flat	M10FW	4	4	
8	Washer, lock	M10LW	2	2	
9	Nut, hex. grade 8.8	M10HN	2	2	
10	Spring, catch pan	50-009-265	2	2	
11	Pin	31-004-574	2	2	
12	Screw, hex.cap, grade 8.8	M8x35	2	2	
13	Rubber flap	65-005-461	1	1	LH & RH only
14	Rubber flap retainer	13-005-462	1	1	" " " "
15	Rivet, pop, d=4, 8x16 (3/16)	04-8x16N	8	8	increase to (14), center pan
16	Rubber flap	65-011-662	1	1	center pan only
17	Rubber flap retainer	13-011-664	1	1	" " " "
20	Washer, flat - #10 SAE	900-11177	3	3	increase to (6), center pan

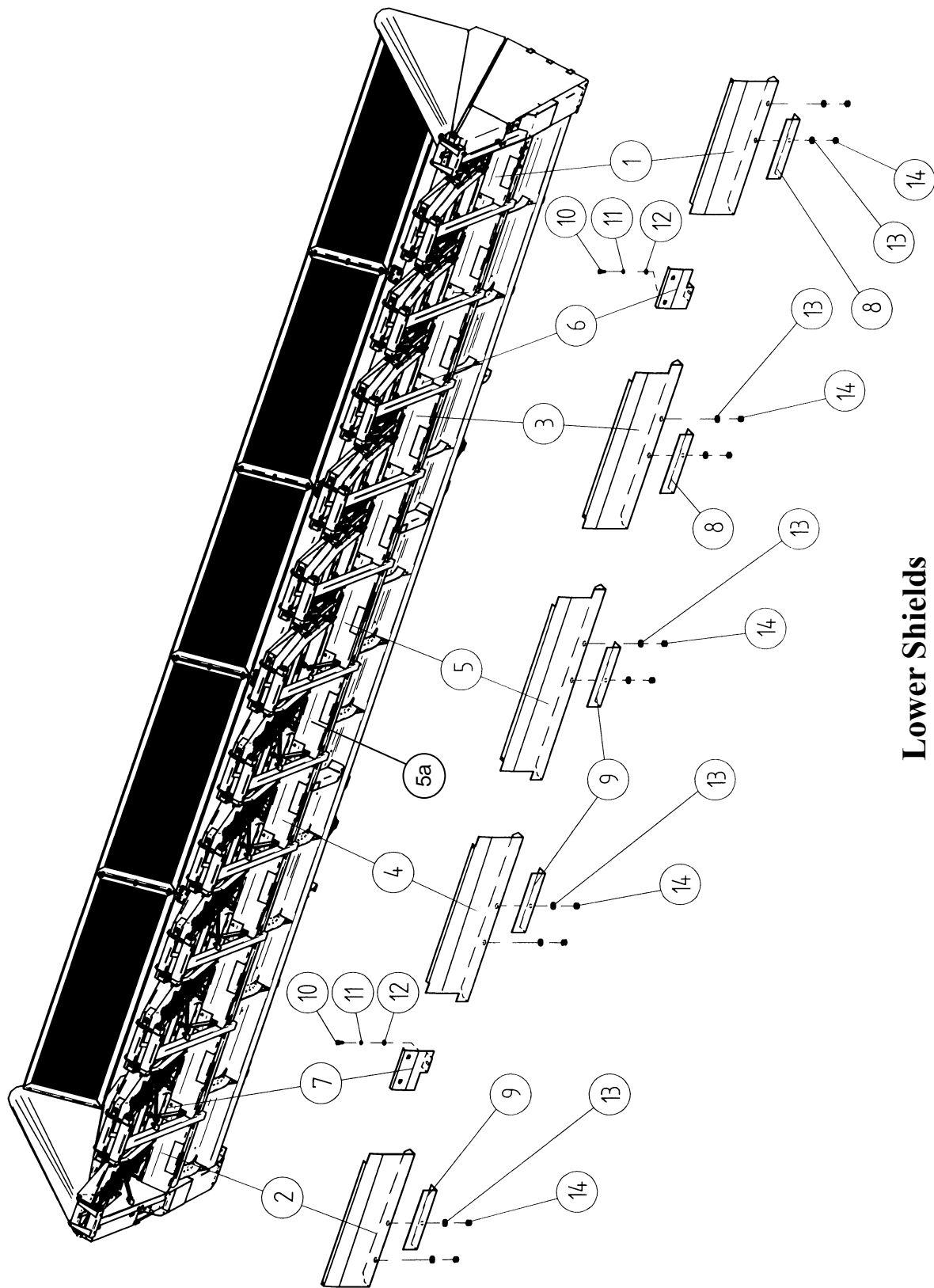

**Lower Shields**



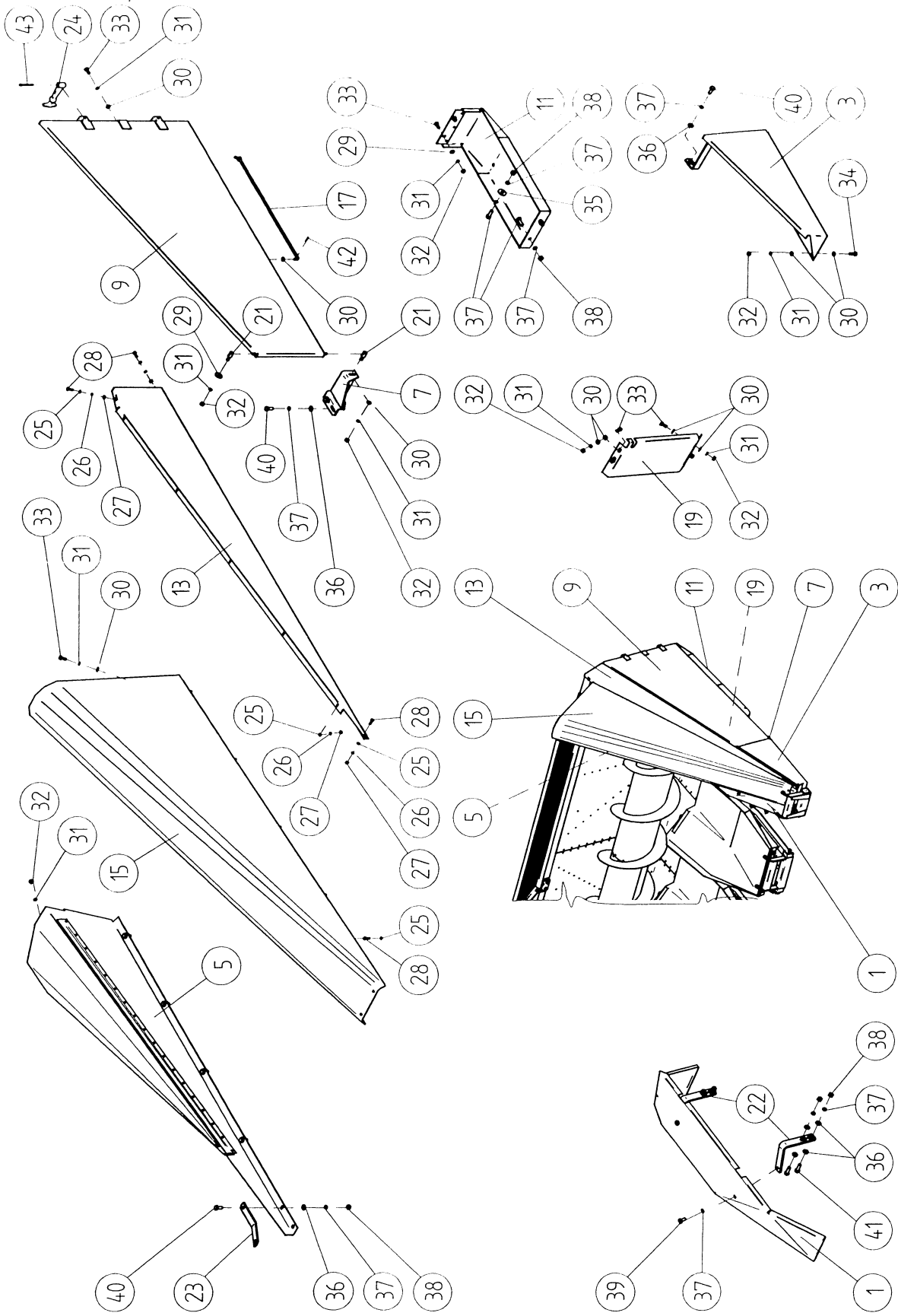

**End Shields, Left Hand**

# End Shield Assy, 22" - Left Hand

026

Item #	Description	Part #	Pieces per header by model #		Remarks
			#1222	#1622	
	End shield assy, common, 22" & 20"	01-001-531	1		this part no. / both LH & RH
1	Plate, guide - LH	02-016-813	1	1	
3	Insert, LH	02-016-501	1	1	
5	Plate, guide - LH	02-016-503	1	1	
7	Door hinge, LH	02-016-525	1	1	
9	Door, LH	02-016-531	1	1	
11	Slide plate, LH	02-016-509	1	1	
13	Plate, outer - LH	02-016-567	1	1	
15	Plate, side, upper - LH	02-016-541	1	1	
17	Rod, reinforcement - LH	02-016-530	1	1	
19	Plate, lower - LH	14-016-519	1	1	
		Common to LH & RH			
21	Hinge pivot, door	12-016-518	2	2	
22	Plate bracket	12-005-594	2	2	
23	Bracket	13-016-570	1	1	
24	Rubber strap assy	100-3-4417 *	4	4	was 801-991
25	Washer, flat	M6FW	16	16	
26	Washer, lock	M6LW	8	8	
27	Nut, hex grade 8.8	M6HN	8	8	
28	Screw, hex cap, grade 8.8	M6x20	8	8	
29	Washer (previously used wood)	M8W	2	2	
30	Washer, flat	M8FW	15	15	

\* Sheyenne Part No.

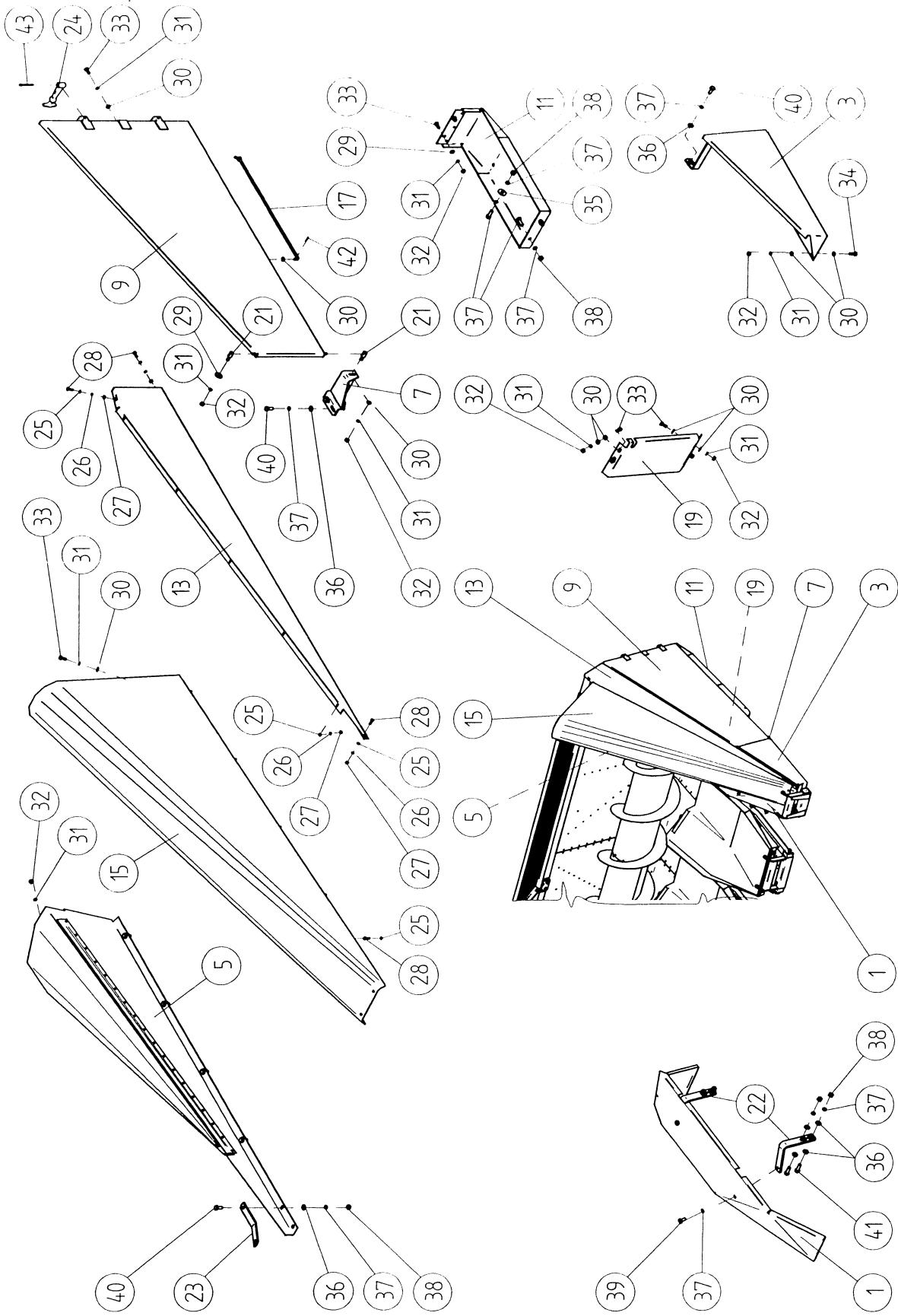

**End Shields, Left Hand**





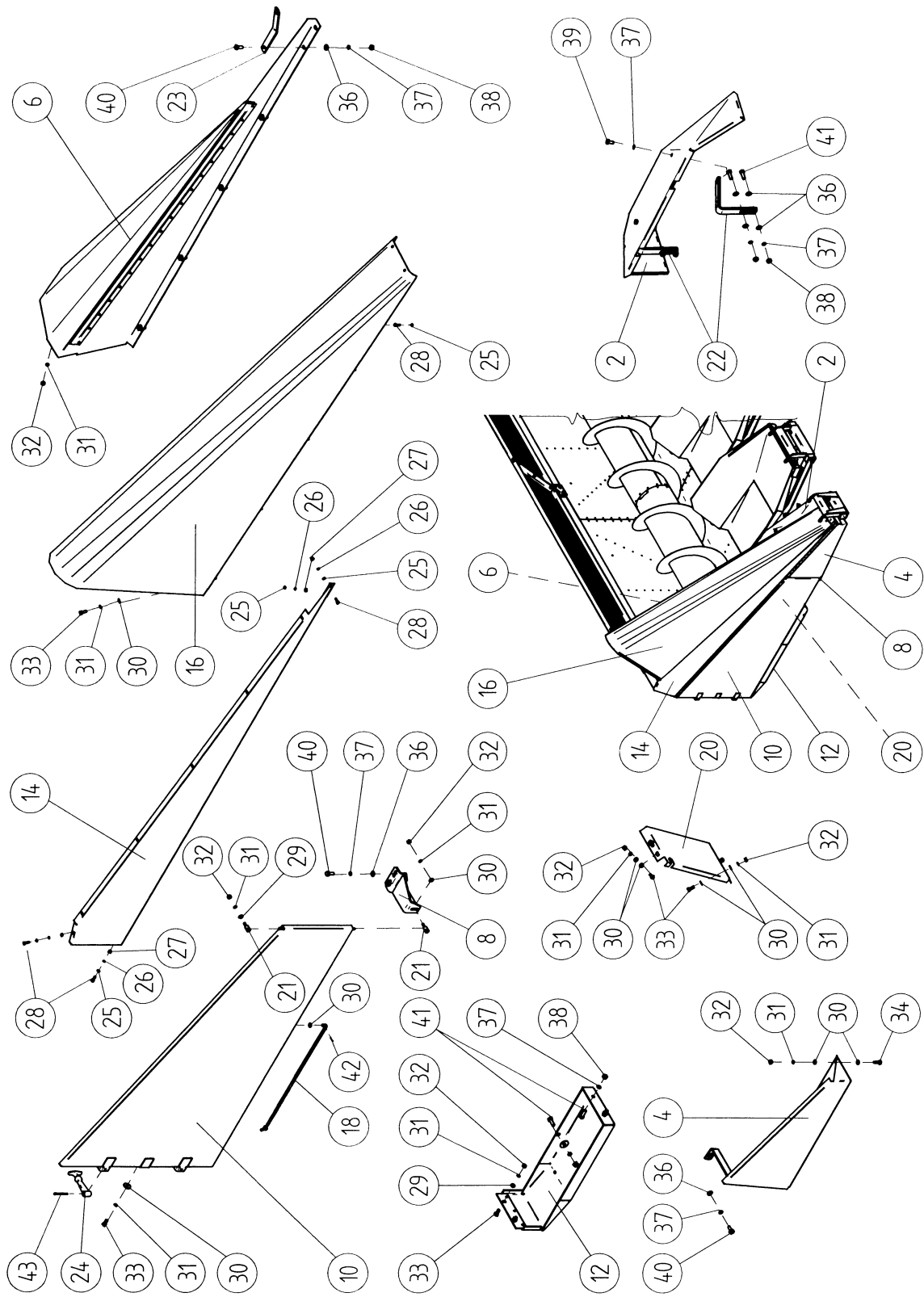

**End Shields, Right Hand**

# End Shield Assy, 22" - Right Hand

027

Item #	Description	Part #	Pieces per header by model #		Remarks
			#1222	#1622	
	End shield assy, common, 22" & 20"	01-001-531	1		this part no. / both LH & RH
2	Plate, guide - RH	02-016-814	1	1	
4	Insert, RH	02-016-502	1	1	
6	Plate, guide - RH	02-016-504	1	1	
8	Door hinge, RH	02-016-526	1	1	
10	Door, RH	02-016-532	1	1	
12	Plate, side - RH	02-016-510	1	1	
14	Plate, outer - RH	02-016-568	1	1	
16	Plate, side, upper - RH	02-016-542	1	1	
18	Rod, reinforcement - RH	02-016-570	1	1	
20	Plate, lower - RH	14-016-520	1	1	
			Common to LH & RH		
21	Hinge pivot, door	12-016-518	2	2	
22	Plate bracket	12-005-594	2	2	
23	Bracket	13-016-570	1	1	
24	Rubber strap assy	100-3-4417 *	2	2	Old P/N -- 801-991
25	Washer, flat	M6FW	16	16	
26	Washer, lock	M6LW	8	8	
27	Nut, hex, grade 8.8	M6HN	8	8	
28	Screw, hex.cap, grade 8.8	M6x20	8	8	
29	Washer (previously used wood)	M8W	2	2	
30	Washer, flat	M8FW	15	15	
31	Washer, lock	M8LW	13	13	

\* Sheyenne Part No.

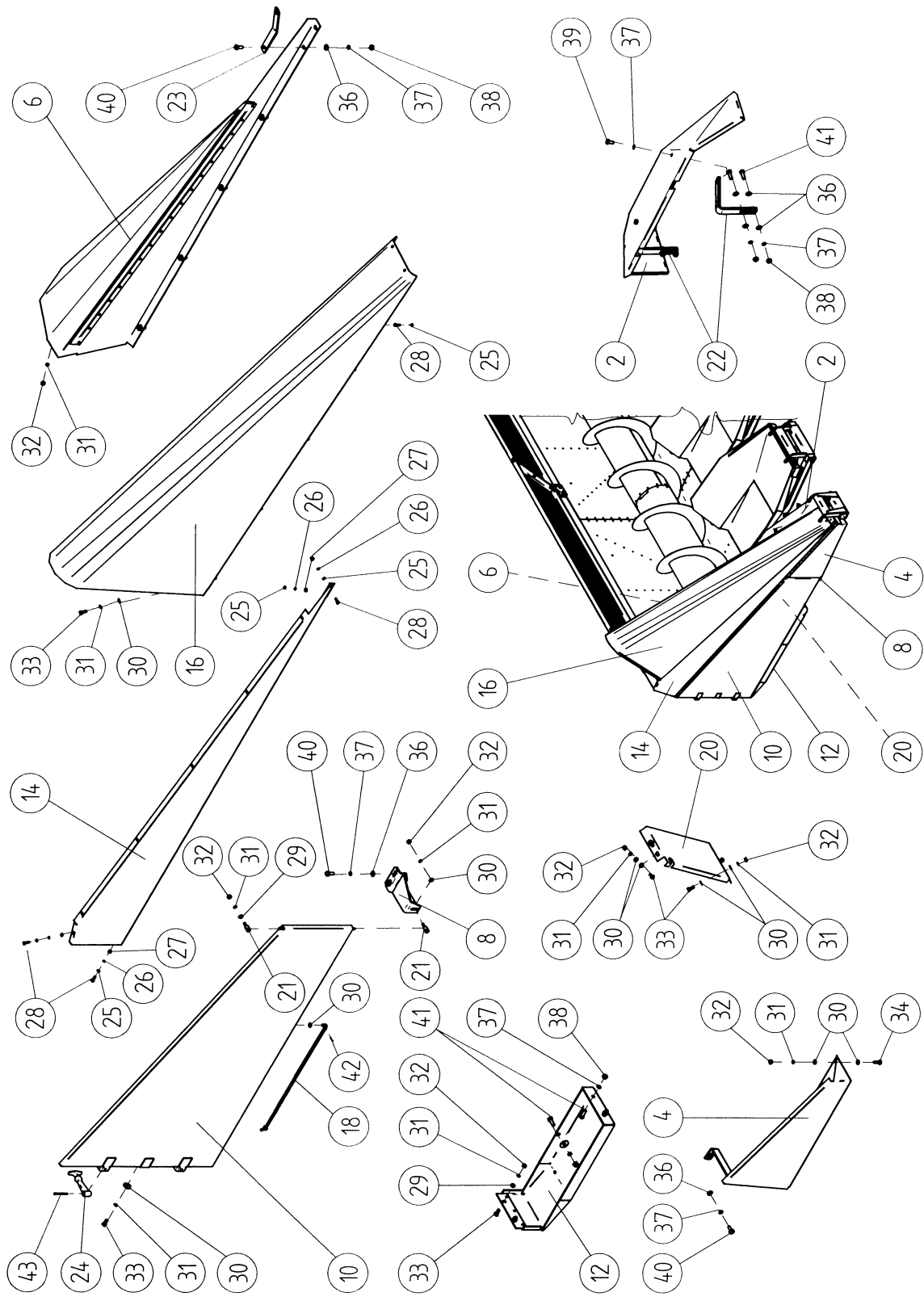

**End Shields, Right Hand**



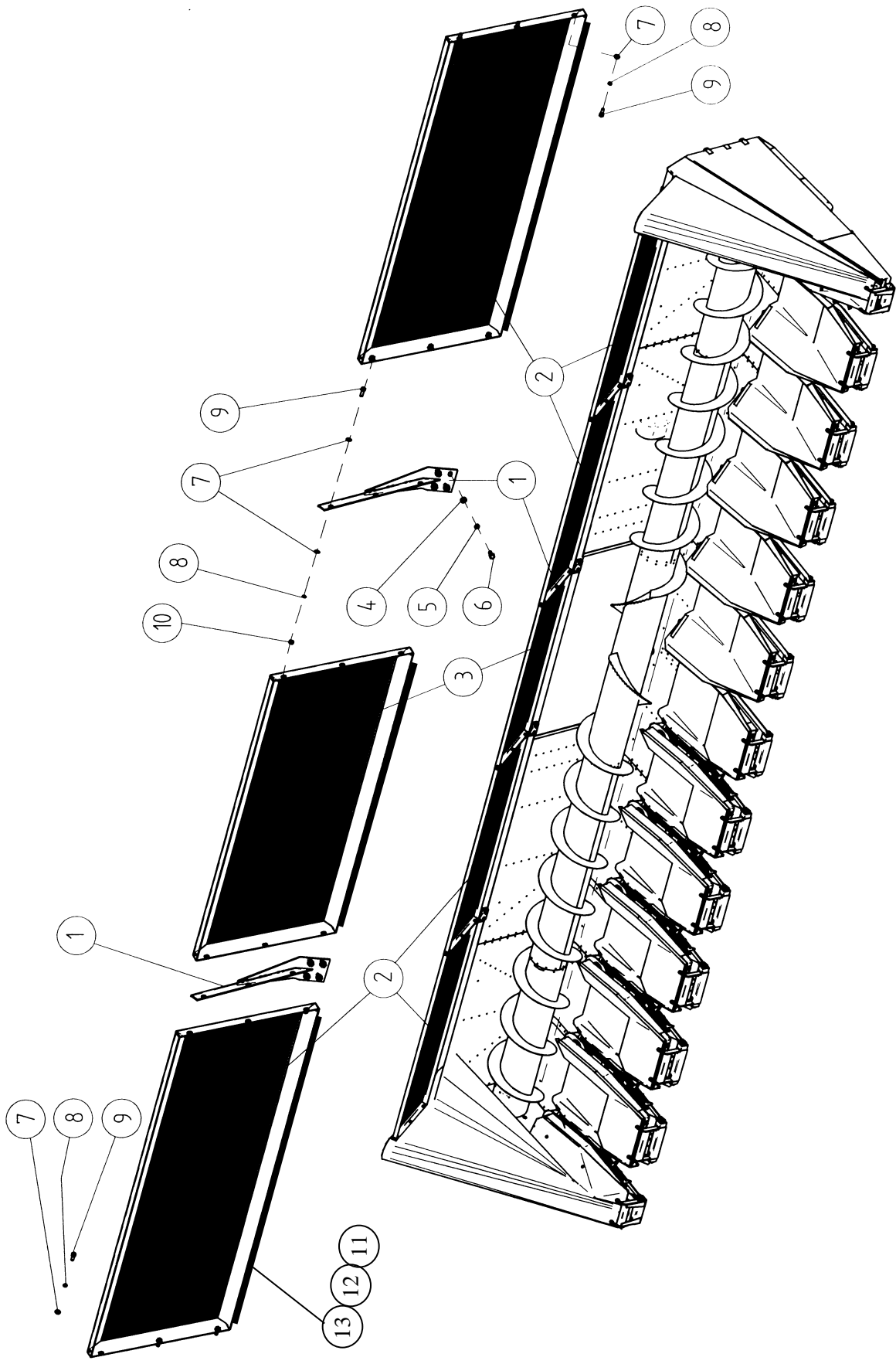

**Rear Screen Assembly**

## Rear Screen Assembly

028

Item #	Description	Part #	Pieces per header by model #		Remarks
			#1222	#1622	
	Rear screen assy, 1222	10-010-734	1		
	Rear screen assy, 1622				
1	Frame, welded	02-006-133	2		
2	Outer frame, welded - 1222	02-010-740	2		
2	Outer frame, welded - 1622				
3	Center screen assy, welded	02-006-431	1		
4	Washer, flat	M12FW	8		
5	Washer, lock	M12LW	8		
6	Screw, hex cap, grade 8.8	M12x30	8		
7	Washer, flat	M10FW	18		
8	Washer, lock	M10LW	12		
9	Screw, hex cap, grade 8.8	M10x30	12		
10	Nut, hex, grade 8.8	M10HN	6		
11	Rivet, pop	04-8x16N	29		
12	# 10x.75 Fender washer	900-11197 *	29		
13	Rubber flap, 1222 screen	65-016-514	1		
13	Rubber flap, 1622 screen				

\* Sheyenne part number

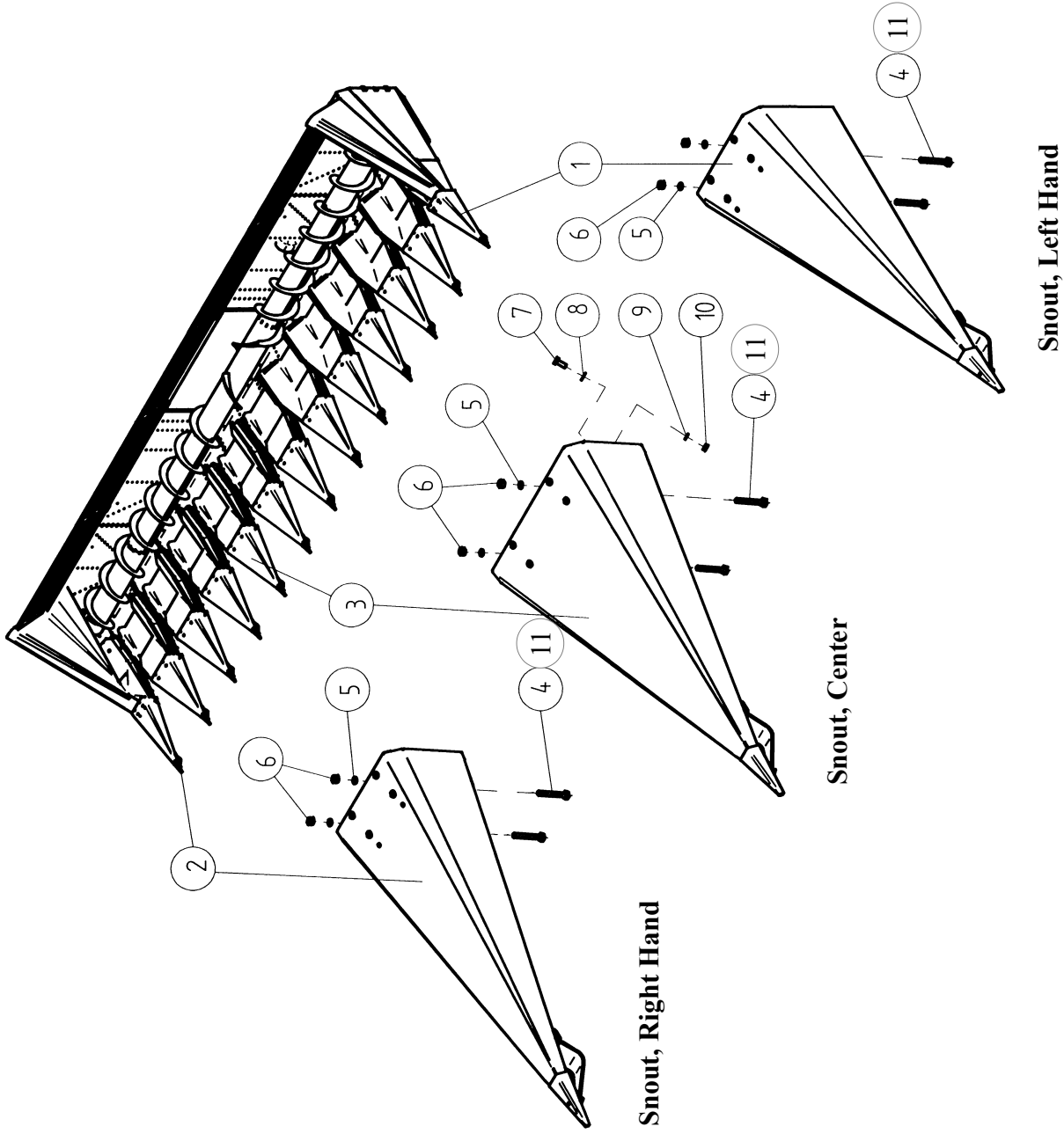

**Snouts**





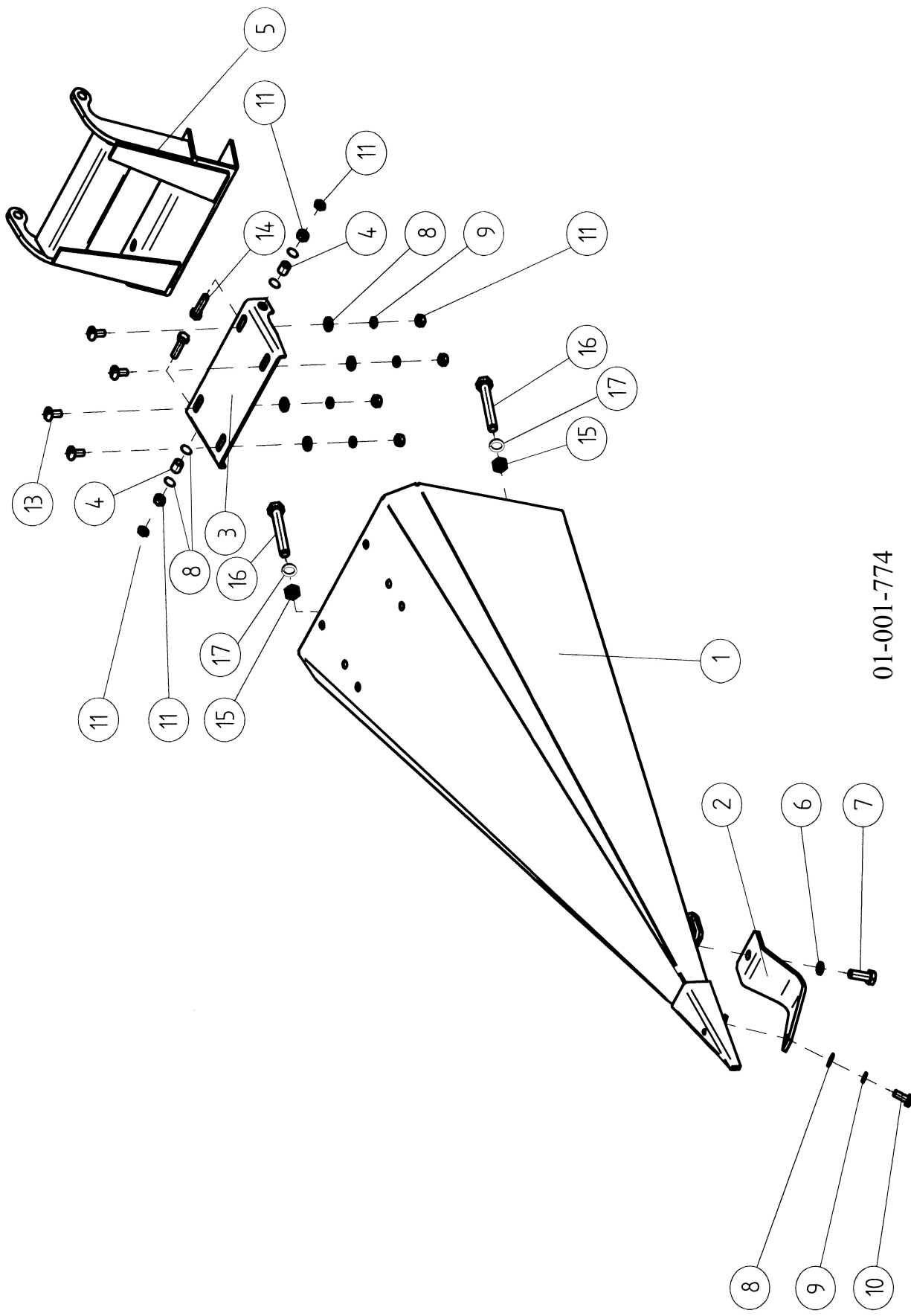

01-001-774

**Snout Assembly, Left Hand - Outer**



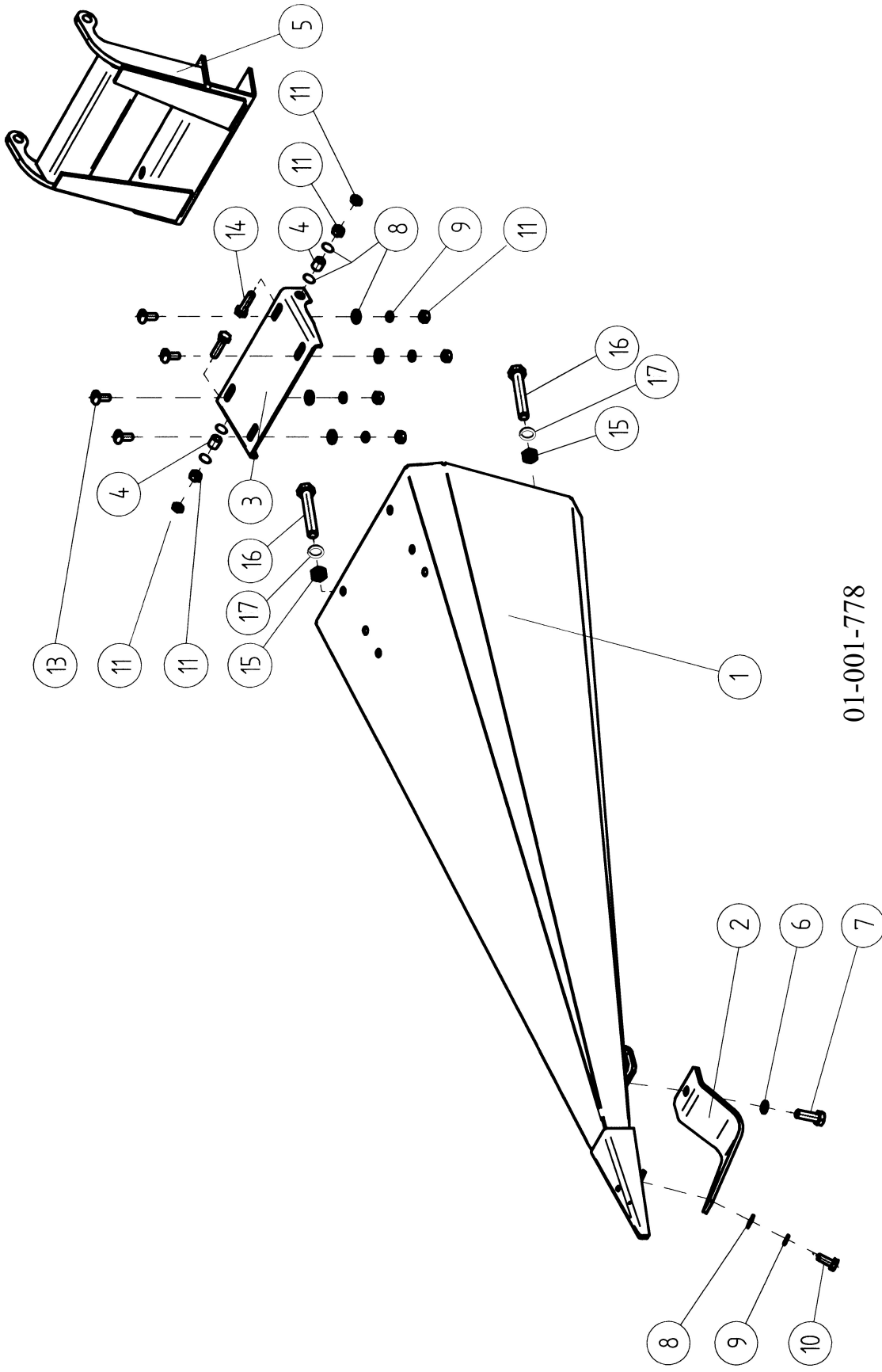

01-001-778

**Snout Assembly, Right Hand - Outer**

**Snout Assy, RH - 20", 22"**

**01-001-778**

**031**

Item #	Description	Part #	Pieces per header by model #		Remarks
			#1222	#1622	
	Snout Assy, RH - Outer - 20", 22"	01-001-778	1	1	All parts
			Pieces per individual unit		
1	Snout W/A, RH - 20", 22"	10-016-772	1	1	USA, snout only
1	Snout W/A, RH	10-016-769	1	1	EU " "
2	Skid, outer snout	14-016-789S	1	1	
3	Hinge, outer snout	14-016-579	1	1	
4	Bushing, divider mount	31-016-775	2	2	
5	Outer snout support bracket	02-015-860	1	1	
6	Washer, lock	M10LW	1	1	
7	Screw, hex cap, grade 8.8	M10x30	1	1	
8	Washer, flat	M8FW	9	9	
9	Washer, lock	M8LW	5	5	
10	Screw, hex cap, grade 8.8	M8x20	1	1	
11	Nut, hex, grade 8.8	M8HN	8	8	
12	(Item number not used)				
13	Set screw, hex cap, grade 8.8	M8x20SL	4	4	
14	Screw, hex cap, grade 8.8	M8x30	2	2	
15	Nut, low hex, grade 04	M12HN	2	2	
16	Screw, hex cap, grade 8.8	M12x100	2	2	
17	Washer, lock	M12LW	2	2	

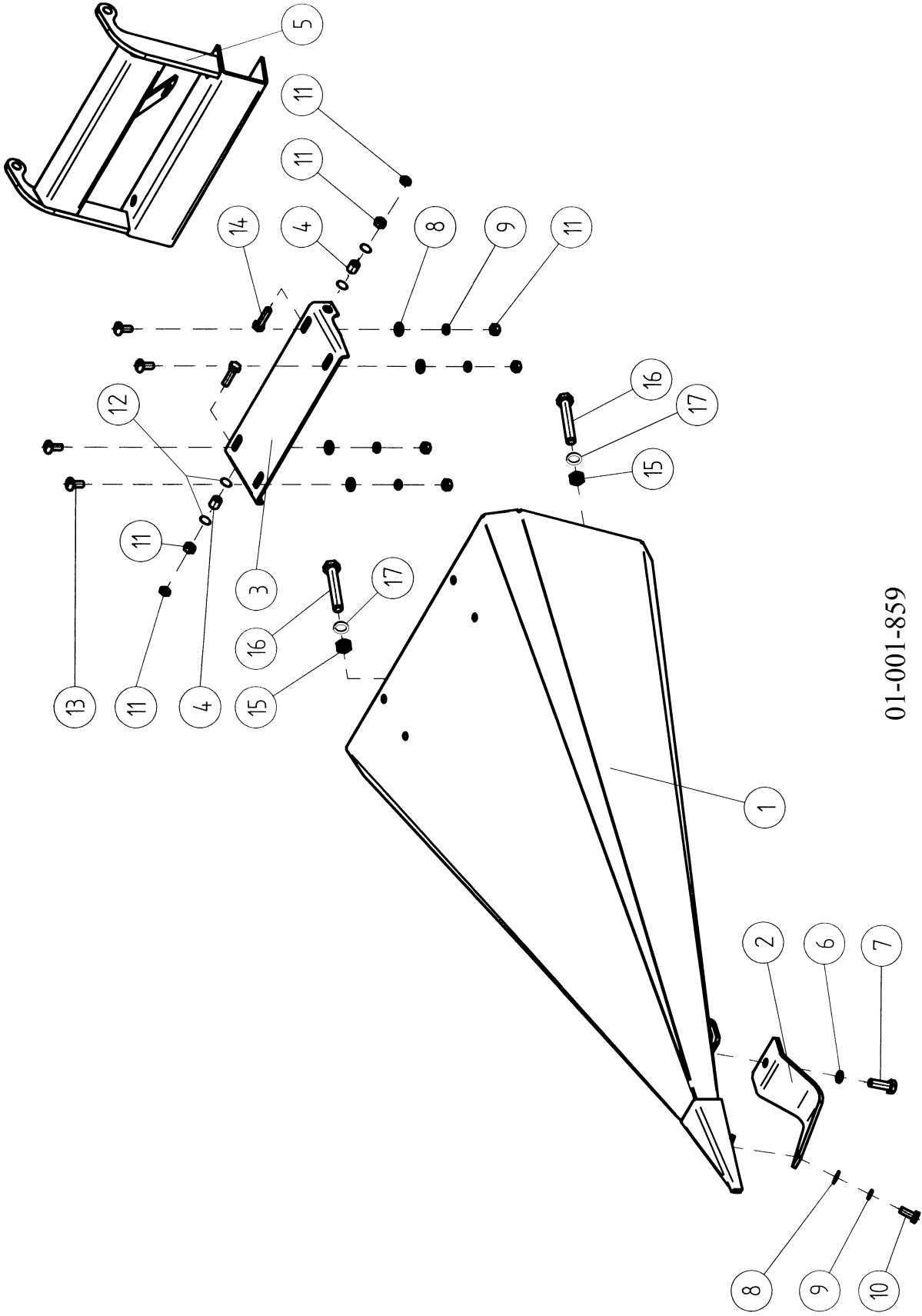

01-001-859

**Snout Assembly, Center**

**Snout Assembly - Center 01-001-859**

**032**

Item #	Description	Part #	Pieces per header by model #		Remarks
			#1222	#1622	
	Snout assy, center - 22 inch	01-001-859	11	15	USA - all parts
	Snout assy	01-015-859	11	15	EU
			Pieces per individual unit		
1	Snout W/A, center - 22 inch	10-015-622	1	1	Snout only
2	Skid, center divider - 20 & 22 inch	14-015-869	1	1	
3	Hinge, center divider - 22 inch	14-015-629	1	1	
4	Bushing, divider mount	31-016-776	2	2	
5	Snout support bracket, 22 inch	02-015-541	1	1	
6	Washer, lock	M10LW	1	1	
7	Screw, hex cap, grade 8.8	M10x30	1	1	
8	Washer, flat	M8FW	5	5	
9	Washer, lock	M8LW	5	5	
10	Screw, hex cap, grade 8.8	M8x20	1	1	
11	Nut, hex, grade 8.8	M8HN	8	8	
12	Washer, fender - 5/16 x 1-1/4	900-11200 *	4	4	
13	Screw, hex cap, grade 8.8	M8x20SL	4	4	
14	Screw, hex cap, grade 8.8	M8x30	2	2	
15	Nut, low hex , grade 04	M12HN	2	2	
16	Screw, hex cap, grade 8.8	M12x100	2	2	
17	Washer, lock	M12LW	2	2	

\* Sheyenne Mfg part number

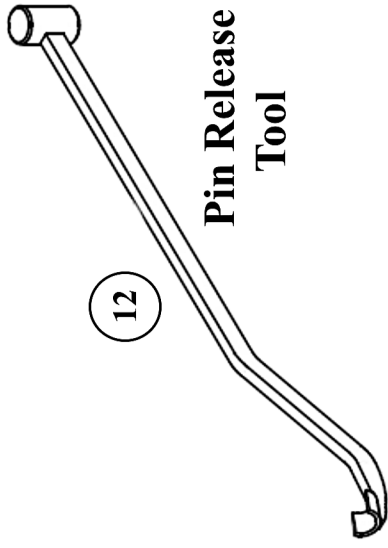

Pin Release Tool

12

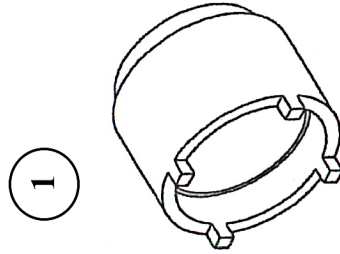

Rotary Cutter Torque Tool

1

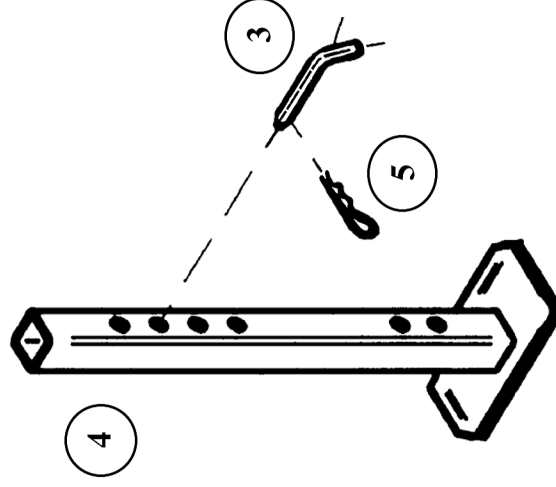

Adjustable Support Stand

2

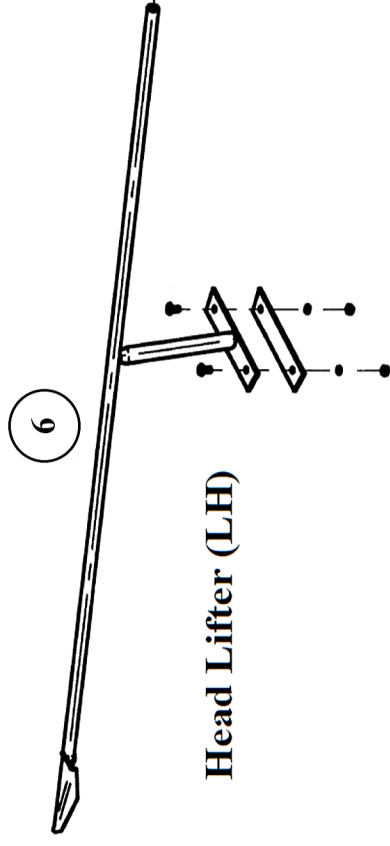

Head Lifter (LH)

6

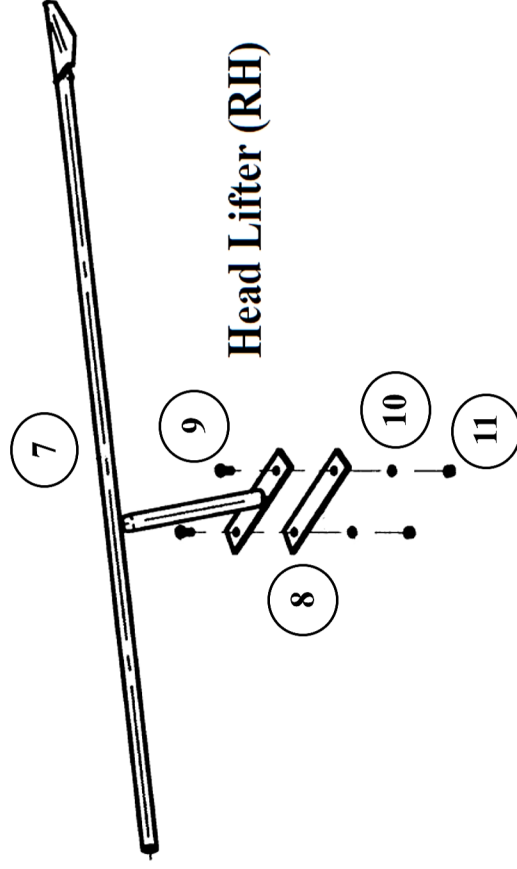

Head Lifter (RH)

7

9  
8  
10  
11

## Special Tools - Detachable & Optional Parts



### Special Tools - Detachable & Optional Parts

033

Item #	Description	Part #	Pieces per header by model #		Remarks
			#1222	#1622	
1	Tool, torque - rotary cutter	02-016-139	1	1	Torque slip clutches to 120 ft lb * (tool is in spare parts kit)
2	Stand assy, support, adjustable	01-001-041	>	>	Part number for 1 assy
3	Pin, jack stand	905-23028	4	4	(Four assemblies per header,
4	Stand, support	02-011-341	4	4	three sub-parts in each)
5	Key, hairpin	900-25005	4	4	
6	Head lifter, welded - LH	10-016-774	1	1	Optional feature, to aid left and
7	Head lifter, welded - RH	10-016-767	1	1	right end dividers
			Needed with both LH & RH Lifters Above		
8	Bracket, mounting, head lifter	13-016-803	2	2	
9	Screw, hex hd cap, grade 8.8	M8x20	4	4	
10	Washer, lock	M8LW	4	4	
11	Nut, hex, grade 8	M8HN	4	4	
12	Pin release tool, curved	70-001-101	1	1	(For 20 and 22 inch row headers)

\* Used on item no. 18, pp 42 & 43

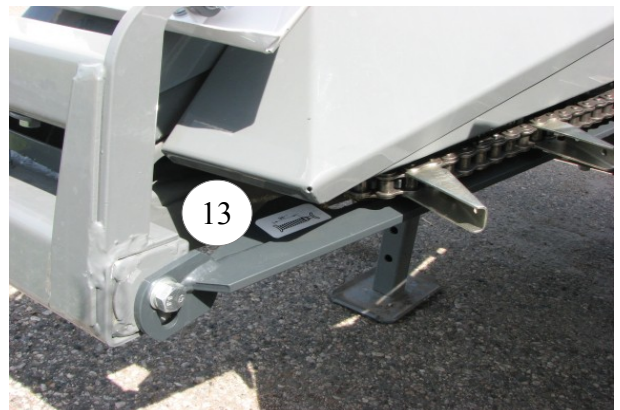
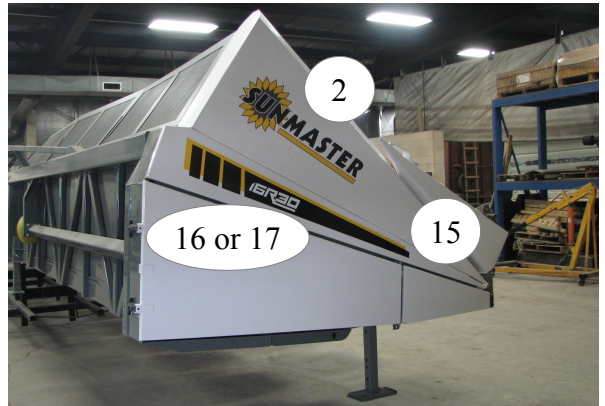
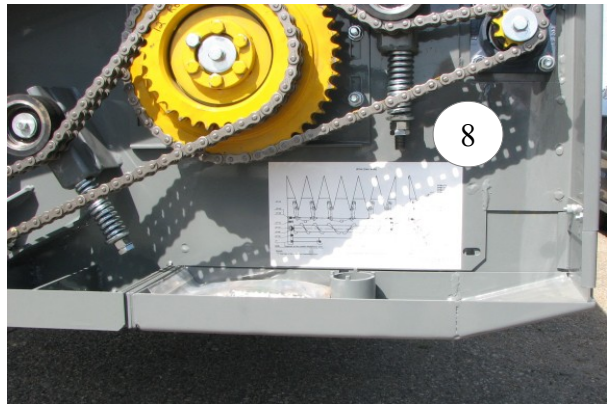

**Decals**

**035**

Item #	Description	Part #	Pieces per Header by model #		Remarks
			#1222	#1622	
1	Decal, moving parts - keep hands ---	69-016-204	2	2	
2	Decal, Sunmaster, Sunflower	69-016-206	2	2	Logo (2014)
3	Decal, crane hook	69-016-050	2	2	
4	Decal, rotating driveline	69-016-203	2	2	
5	Decal, check bolts and nuts	69-016-054	1	1	
6	Decal, stay clear of machine	69-016-058	1	1	
7	Decal, read operators manual	69-016-055	1	1	
8	Decal, drive system	69-016-048	2	2	
9	Decal, keep hands, feet, hair, clothing	69-016-059	1	1	
10	Decal, stay clear of machine	69-016-057	1	1	
11	Decal, read operators manual	69-016-051	1	1	
12	Decal, manufacturer	69-016-063	1	1	
13	Decal, setting - tension	69-016-049	12	16	
14	Decal, stripe - left side	69-016-207	1	1	
15	Decal, stripe - right side	69-016-208	1	1	
16	Decal, 12R22 - model	69-016-212	2		
17	Decal, 16R22 - model	69-016-213		2	

## Kit No. 01-002-001

Suggested **DEALER PARTS KIT** for the Sunmaster Header

A list of parts that may become worn or damaged in use

22" manual

Seq	Qty / Kit	Part Number	Part Name	Item Number	Page Found
1	2	02-006-035	Hub, blade	11	42 & 43
2	2	06-006-056	Sprocket, bearing assy -17 tooth	6	44, 45, & 46
3	1	100-3-4417	Rubber strap assy (new part no.)	24	56,57,58,60,61
4	"	801-991	" " " (old part no.)	"	"
5	4	10B2-13	Chain & coupler- 13 link-double roller	10a	6 & 7
6	6	13-004-300	Shim, 1mm (new part no.)	5	42 & 43
7	"	2-600-181/A	Washer, gapping (old part no.)	"	"
8	6	13-004-301	Shim, 0.5mm (new part no.)	6	42 & 43
9	"	2-600-181/B	Washer, gapping (old part no.)	"	"
10	4	13-004-303L	Locking tab	9	42 & 43
11	2	13-004-304	Plate, locking - 5 ext tooth / 2 int tabs	17	42 & 43
12	2	13-016-496	Cover, seal	21	10 & 11
13	4	29-004-302	Bushing, upper (new part no.)	8	42 & 43
14	"	2-600-180	" " (old part no.)	"	"
15	4	29-016-911	Disk, upper	14	42 & 43
16	4	29-016-912	Plate, pressure	15	42 & 43
17	1	30-004-227	Shaft, gearbox - vert. (new part no.)	6/14/4	8,9/10,11/12,13
18	"	2-600-243/3	" " " (old part no.)	"	"
19	2	30-MSZ232	Ring, snap	19	10 & 11
20	4	32-004-319	Bushing, cutting blade	20	42 & 43
21	2	33-027-249	Nut, round - (4) slots - M40X1.5	18	42 & 43
22	4	34-004-183	Key, flat, round end - 8x7x45mm	16	10 & 11
23	4	34-004-235	Key, flat, round end - 8x7x25mm	13/12	10 & 11/12 & 13
24	4	51-016-495	Washer, belleville spring	16	42 & 43
25	2	54-006-080	Chain, gathering	26	44, 46 & 47
26	8	61-016-910	Friction disk, drive	12	42 & 43
27	6	CL10B2	Connector link, dbl - drive assy	11	6 & 7
28	2	GATHERCONN	Connector, chain - ANSI 60-1 *	27	44, 46 & 47
29	2	M10X80	Screw, hex cap 10x80 mm	10	32,33 / 42,43
30	4	Z30X40X7	Seal	5	8 & 9

\* Note: This is a standard No. 60 chain connector, can be obtained locally.

**Kit No. 01-002-002**

**CUSTOMER SPARE PARTS KIT for the Sunmaster Header**

Parts that may become worn in use or be damaged.

22" manual

<b>Seq</b>	<b>Qty / Kit</b>	<b>Part Number</b>	<b>Part Name</b>	<b>Item Number</b>	<b>Page Found</b>
1	6	06X22	Rivet	22	42 / 43
2	1	10B2-13	Chain, coupler - 13 link - double	10a	6 / 7
3	2	13-006-037	Cutting blade (sickle section)	21	42 / 43
4	1	CL10B2	Connector link, double - 5/8	11	6 / 7
5	1	CL12B2	Connector link, double - 3/4	10	28 / 29
6		12A-1	" " " (old part no.)	"	"

# INDEX

Part Number	Page
6306	11
6306	13
70200002001	45
01-001-041	75
01-001-080	41
01-001-080	49
01-001-081	41
01-001-081	49
01-001-201	41
01-001-201	45
01-001-202	41
01-001-202	45
01-001-531	57
01-001-531	61
01-001-641	51
01-001-641	53
01-001-642	51
01-001-642	53
01-001-761	67
01-001-774	69
01-001-778	71
01-001-829	5
01-001-829	29
01-001-832	5
01-001-833	5
01-001-833	29
01-001-834	5
01-001-859	73
01-002-004	5
01-010-528	51
01-010-528	53
01-010-723	51
01-010-723	53
01-015-473	5
01-015-473	7

Part Number	Page
01-015-478	7
01-015-478	17
01-015-480	7
01-015-615	41
01-015-641	53
01-015-642	53
01-015-643	53
01-015-645	5
01-015-645	37
01-015-687	5
01-015-859	73
01-016-350	21
01-016-366	5
01-016-366	39
01-016-370	7
01-016-370	21
02-006-023	45
02-006-035	43
02-006-035	78
02-006-036	43
02-006-084	49
02-006-085	49
02-006-133	65
02-006-431	65
02-009-150	21
02-010-740	65
02-011-341	75
02-015-541	73
02-015-647	37
02-015-670	5
02-015-673	5
02-015-687	23
02-015-687	25
02-015-860	69
02-015-860	71

Part Number	Page
02-016-139	75
02-016-450	39
02-016-452	39
02-016-483	45
02-016-484	45
02-016-501	57
02-016-502	61
02-016-503	57
02-016-504	61
02-016-509	57
02-016-510	61
02-016-525	57
02-016-526	61
02-016-530	57
02-016-531	57
02-016-532	61
02-016-541	57
02-016-542	61
02-016-567	57
02-016-568	61
02-016-570	61
02-016-813	57
02-016-814	61
02-016-875	35
02-027-201	45
02-027-202	45
02-027-209	45
02-027-212	45
02-027-215	45
03-004-161	7
03-004-161	9
03-004-161	11
03-016-843	29
03-016-843	31
03-024-078	9

# INDEX

Part Number	Page
03-024-079	9
03-024-081	9
03-024-081	13
043 491	33
04-8x16N	53
04-8x16N	65
05-006-034	43
05-006-034	43
05-016-847	33
05-016-848	29
05-016-848	33
05-016-906	41
05-016-906	43
05-016-908	43
05-016-908	43
06-006-056	45
06-006-056	47
06-006-056	78
06-016-850	29
06-016-850	35
06x22	43
06X22	79
07-016-451	39
07-016-849	29
07-016-865	33
07-016-866	33
07-024-103	33
10-010-734	65
10-015-622	67
10-015-622	73
10-016-767	75
10-016-768	67
10-016-768	69
10-016-769	67
10-016-769	71

Part Number	Page
10-016-771	67
10-016-771	69
10-016-772	67
10-016-772	71
10-016-774	75
100-3-3648	29
100-3-4417	57
100-3-4417	61
100-3-4417	78
10B2-13	7
10B2-13	78
10B2-13	79
10B2-15	7
12-004-090	5
12-004-299	43
12-005-594	57
12-005-594	61
12-006-082	49
12-006-083	49
12-016-518	57
12-016-518	61
12A-1	79
12B2	29
12B2-14	39
12B2-82	29
13-004-300	43
13-004-300	78
13-004-301	43
13-004-301	78
13-004-303L	43
13-004-303L	78
13-004-304	43
13-004-304	78
13-004-305	33
13-005-462	53

Part Number	Page
13-005-830	31
13-005-830	37
13-005-993	29
13-005-993	31
13-005-993	37
13-005-994	29
13-005-994	31
13-005-994	37
13-006-025	41
13-006-025	43
13-006-026	41
13-006-026	43
13-006-037	43
13-006-037	79
13-006-251	49
13-009-251	49
13-011-664	53
13-016-429	35
13-016-496	9
13-016-496	11
13-016-496	78
13-016-570	57
13-016-570	61
13-016-803	75
13-016-883	37
13-016-888	35
13-016-889	35
14-001-528	55
14-004-297	43
14-004-344	47
14-006-231	53
14-006-232	53
14-009-385	55
14-009-386	55
14-010-093	23

## INDEX

Part Number	Page
14-010-093	25
14-010-730	53
14-013-663	55
14-013-664	55
14-013-665	55
14-013-666	55
14-015-629	73
14-015-837	55
14-015-838	55
14-015-869	73
14-016-519	57
14-016-520	61
14-016-579	69
14-016-579	71
14-016-788S	69
14-016-789S	71
14-016-859	33
14-016-939	55
14-016-940	55
14-027-210	45
17-016-901	23
17-016-901	25
17262082RSR	23
17262082RSR	25
22-004-228	11
24-004-343	47
24-005-828	31
24-005-881	17
24-005-881W	9
24-005-881W	11
24-005-881W	15
24-005-881W	17
24-005-881W	19
24-016-425	31
24-024-082W	9

Part Number	Page
24-024-084W	9
24-024-882W	19
2-600-180	43
2-600-180	78
2-600-181/A	43
2-600-181/A	78
2-600-181/B	43
2-600-181/B	78
2-600-232	9
2-600-232	13
2-600-238	13
2-600-239	11
2-600-239	13
2-600-242	13
2-600-243/3	11
2-600-243/3	13
2-600-243/3	78
2-600-244	13
2-600-251	13
29-004-302	43
29-004-302	78
29-005-781	15
29-005-781	15
29-005-781	17
29-005-781	19
29-016-867	33
29-016-868	33
29-016-869	33
29-016-870	33
29-016-911	43
29-016-911	78
29-016-912	43
29-016-912	78
30-004-225	9
30-004-225	11

Part Number	Page
30-004-227	9
30-004-227	11
30-004-227	13
30-004-227	78
30-015-481	17
30-015-483	15
30-015-646	37
30-016-455	39
30-016-839	25
30-016-841	23
30-016-851	31
30-024-083	9
30-024-083	13
30MSZ232	13
30-MSZ232	11
30-MSZ232	78
31-004-574	53
31-006-061	45
31-009-159	21
31-016-775	69
31-016-775	71
31-016-776	73
31-016-820	29
31-016-852	31
31-016-852	37
32-004-319	43
32-004-319	78
33-006-062	45
33-006-065	35
33-016-879	37
33-027-249	43
33-027-249	78
34-004-168	23
34-004-168	25
34-004-183	11



## INDEX

Part Number	Page
34-004-183	43
34-004-183	78
34-004-214	11
34-004-214	15
34-004-214	31
34-004-214	17
34-004-214	19
34-004-235	11
34-004-235	13
34-004-235	78
34-010-212	23
34-010-212	25
40-004-209	31
40-004-224	11
40-004-226	11
40-004-226	13
40-010-087	15
41-016-820	11
41-016-820	13
4x18	47
50-004-340	35
50-004-340	45
50-009-265	53
50-016-456	39
51-016-495	43
51-016-495	78
52-006-031	41
52-006-031	45
52-013-645	41
52-013-645	45
54-006-080	47
54-006-080	78
60-016-878	37
6007-2RS1	31
61-016-441	37

Part Number	Page
61-016-441	39
61-016-807	53
61-016-876	35
61-016-910	43
61-016-910	78
6202-2RS1	21
6202-2RS1	35
6202-2RSR	21
6204-2RS1	47
6206-2RS1	11
6206-2RS1	13
6206-2RSR	11
6206-2RSR	13
62MSZ231	31
62MSZ231	35
63-016-371	11
63-016-371	13
6305-2RSR	35
65-005-461	53
65-011-662	53
65-016-514	65
69-009-152	21
69-016-048	77
69-016-049	77
69-016-050	77
69-016-051	77
69-016-054	77
69-016-055	77
69-016-057	77
69-016-058	77
69-016-059	77
69-016-063	77
69-016-203	77
69-016-204	77
69-016-206	77

Part Number	Page
69-016-207	77
69-016-208	77
69-016-212	77
69-016-213	77
70-001-101	75
72MSZ231	11
72MSZ231	13
801-991	57
801-991	61
801-991	78
900-01695	23
900-01695	25
900-06530	23
900-06530	25
900-11177	53
900-11197	65
900-11200	73
900-17615	5
900-22974	59
900-22974	63
900-23025	7
900-25005	29
900-25005	75
905-23028	75
CL10B2	7
CL10B2	78
CL10B2	79
CL12B1	47
CL12B2	29
CL12B2	79
FY-507	37
FY-507	39
FY-508	23
FY-508	25
Gatherconn	47

# INDEX

Part Number	Page
Gatherconn	78
H208	23
H208	25
KM8	23
KM8	25
M10FW	21
M10FW	29
M10FW	47
M10FW	53
M10FW	59
M10FW	59
M10FW	63
M10FW	65
M10FW	67
M10HN	21
M10HN	29
M10HN	47
M10HN	53
M10HN	59
M10HN	63
M10HN	65
M10HN	67
M10LW	21
M10LW	29
M10LW	29
M10LW	31
M10LW	37
M10LW	47
M10LW	49
M10LW	53
M10LW	59
M10LW	63
M10LW	65
M10LW	67
M10LW	69

Part Number	Page
M10LW	71
M10LW	73
M10W	63
M10x20	47
M10x20	49
M10x20	53
M10x20	59
M10x20	63
M10x25	29
M10x25	43
M10x25	59
M10x25	63
M10x25	67
M10x30	31
M10x30	37
M10x30	59
M10x30	63
M10x30	65
M10x30	69
M10x30	71
M10x30	73
M10x35	21
M10x45	29
M10x80	33
M10x80	43
M10X80	78
M12	23
M12FW	7
M12FW	23
M12FW	25
M12FW	25
M12FW	37
M12FW	37
M12FW	39
M12FW	47

Part Number	Page
M12FW	49
M12FW	55
M12FW	65
M12FW	67
M12HN	7
M12HN	23
M12HN	25
M12HN	37
M12HN	39
M12HN	55
M12HN	67
M12HN	69
M12HN	71
M12HN	73
M12LHN	21
M12LW	7
M12LW	23
M12LW	25
M12LW	37
M12LW	39
M12LW	47
M12LW	49
M12LW	65
M12LW	67
M12LW	69
M12LW	71
M12LW	73
M12W	39
M12x100	69
M12x100	71
M12x100	73
M12x30	37
M12x30	39
M12x30	47
M12x30	49

# INDEX

Part Number	Page
M12x30	65
M12x35	47
M12x35CB	23
M12x35CB	25
M12x40	37
M12x40	39
M12x50	7
M12x50	37
M12x55	7
M12x55	23
M12x55	25
M12x55	39
M12x70	23
M12x70	25
M12x80	47
M12x90	67
M14FW	7
M16FW	11
M16JN	35
M16x1.5	11
M24FW	35
M6FW	57
M6FW	61
M6HN	57
M6HN	61
M6LW	57
M6LW	61
M6x20	57
M6x20	61
M8FW	49
M8FW	57
M8FW	69
M8FW	71
M8FW	73
M8FW	55

Part Number	Page
M8FW	61
M8HN	15
M8HN	49
M8HN	59
M8HN	63
M8HN	69
M8HN	71
M8HN	73
M8HN	75
M8LHN	15
M8LHN	17
M8LHN	19
M8LW	11
M8LW	11
M8LW	13
M8LW	15
M8LW	35
M8LW	49
M8LW	55
M8LW	59
M8LW	61
M8LW	69
M8LW	71
M8LW	73
M8LW	75
M8W	57
M8W	61
M8x16SS	17
M8x16SS	19
M8x20	11
M8x20	13
M8x20	35
M8x20	55
M8x20	59
M8x20	63

Part Number	Page
M8x20	69
M8x20	71
M8x20	73
M8x20	75
M8x20SL	69
M8x20SL	71
M8x20SL	73
M8x20SS	15
M8x25	11
M8x25	59
M8x25	63
M8x25CB	49
M8x30	69
M8x30	71
M8x30	73
M8x35	53
M8x35CB	15
MB8	23
MB8	25
OL12B2	29
PF52	15
PM3535SY	33
RONA63/TAU	33
Y30x52x10	11
Y30x52x10	13
YT-205	15
YT-207	37
YT-207	37
YT-207	39
Z30x40x7	9
Z30x40x7	11
Z30X40X7	78







**Sheyenne Tooling & Mfg.**

**701 Lenham Ave. - P.O. Box 647**

**Cooperstown, ND 58425**

**Office (701) 797-2700**

**Fax (701) 797-2584**

**Toll Free (800) 797-1883**

**[www.sheyennemfg.com](http://www.sheyennemfg.com)**